2 CENTS

BOSTON EVENING AMERICAN

New England's Greatest Evening Newspaper

8

The only Boston evening newspaper with direct wire services from Associated Press and International News Service

WEATHER—SHOWERS

VOL. XXXV—NO. 154 40 PAGES Copyright, 1938, by H. S. Newspaper Publishing Co. BOSTON, MONDAY, SEPTEMBER 19, 1938 Entered as second-class matter at Boston Postoffice PRICE TWO CENTS

CZECHS ASK SOVIET AID

Firm Against Grab

STORY ON PAGE 2

'Stop Hitler!' London's Cry—Mounted Bobbies strive to bring order as crowds cry "Stop war!" in nation's drive for peace at any price. (International News Service Radiophoto)

DAY ULTIMATUM TO CZECHS

Beg Moscow's Help

GENEVA, Sept. 19 (AP)—Czechoslovakia was reported today to have asked Russian officials here for the Soviet Union's support against delivering over the Sudeten German area to Germany.

By CHARLES A. SMITH
International News Service Staff Correspondent

LONDON, Sept. 19—Reluctantly convinced that by no other means can war be avoided, the cabinets of Great Britain and France today approved the sacrifice of Czechoslovakia on the altar of peace.

Czechoslovakia will be asked to reply within 24 hours whether she will permit herself to be partly carved up in the interests of European peace.

Meeting hurriedly the moment Premier Eduard Daladier and Foreign Minister Georges Bonnet returned to Paris after their weekend conference in London, the French council of ministers unanimously sanctioned dismemberment of the war-born central European democracy and the outright presentation to Adolf Hitler of Czechoslovakia's purely German areas.

A few moments later the British cabinet broke up a morning-long session, with every indication that Prime Minister Neville Chamberlain's dramatic "surgical operation" on Czechoslovakia had been approved in full.

It was learned the Anglo-French plan will be presented to Prague on this basis:

1—Cession of the purely Germanic areas to the Reich.

2—An international guarantee of Czechoslovakia's security, providing she abandons her alliances with France and Russia.

Other News of War Crisis on Pages 7, 10 and 11

Warning is being given to Prague that Hitler served definite notice on Chamberlain that Germany intends to march unless the wholly German areas are given to the Reich.

If Prague remains adamant, authorities said, the further threat will be implied that it is now questionable whether public opinion in Britain and France would support a European war for the purpose of maintaining allegedly unhappy Germans within the Czech state.

BOOTS, BOOTS, BOOTS—Row upon row, stiff as ramrods, faces grim with the thought of battle and death—these Czech soldiers prepare to battle the Nazi host to preserve the independence of their country. Although small, the Czechoslovakian army is considered one of the world's most efficient fighting forces.

International News Photograph Service

These Five Points Czech Peace Price

LONDON, Sept. 19 (AP)—Here is an unofficial outline of the Franco-British solution of Europe's deep crisis:

1—Czech Sudeten districts which in recent elections voted 75 per cent or more for the Henlein Sudeten Grman party will be considered to have decided on union with Germany.

2—A new frontier shall be drawn to include all such districts with Hitler's Reich as far as practicable.

3—Districts which voted between 75 and 50 per cent for the Henleinists shall be grouped in autonomous areas inside Czechoslovakia.

4—Arrangements shall be made by exchange of populations to safeguard liberty of German minorities which do not wish to come under German rule; there shall be similar arrangements for Polish and Hungarian minorities.

5—The new Czech frontiers shall be guaranteed by the great powers and neighboring states, and she shall be released from her alliances with France and Russia; in other words she shall be an "independent, neutral state" like Belgium.

The proposed guaranteeing states are Britain, France, Germany, Italy, Poland, Hungary and Rumania.

F. D. R. Confers On Neutrality

WASHINGTON, Sept. 19 (AP)—President Roosevelt arranged conferences with State Department officials today on the neutrality law, trade treaties and the general foreign situation.

He also went over the neutrality problem with Chairman McReynolds (D.-Tenn.), of the House foreign affairs committee. McReynolds recently said he had no amendments to the act in mind for the next session of Congress, but expected some sentiment to develop for giving the President the right to apply embargoes on shipments of war materials and munitions to aggressor nations only.

Weathervane

MONDAY, SEPTEMBER 19

LOCAL—Showers today; generally fair and somewhat cooler tomorrow; moderate to fresh northeast winds.

NEW ENGLAND—Showers today; fair and cooler tomorrow.

Sunrise, 6:28 a. m.; Sunset, 6:48 p. m.
Light on vehicles at 7:18 p. m.

Barometer	30.16	30.10
Humidity	86	96
Wind Direction	N	NE
Wind Velocity	16	8

High Water—7:35 a. m.; 7:56 p. m.
Low Water—12:20 a. m.; 12:46 p. m.

Political Advertisement

INTELLIGENT ACTION
Means Jobs
JAMES M.
CURLEY
FOR GOVERNOR
PEMBERTON SQUARE
Afternoon 1:40-2:00 P. M.
TONIGHT
WHIRLWIND TOUR
OF BOSTON
WBZ-A—11:30 A. M.
WNAC TONIGHT 7:45
Angelo DiMattia
Boston College Prize Debater
WNAC & YANKEE
NETWORK 9:00 P. M.
WEEI—10:30—11:00 P. M.
"A Final Message"
Henry F. Brennan, 9 Adair Rd., Brighton

AMERICAN INDEX

"Assigned to Adventure"	26
Austen Lake	34
Beatrice Fairfax	25
Boston After Dark	31
Comics	33
Joe Palooka	35
Little Ankie Rooney	26
Room and Board	38
Secret Afent X-9	30
The Lone Ranger	12
They'll Do It Every Time	38
Crossword Puzzle	19
Editorial	22
Elsie Robinson	23
Fashions	25
Financial	32
General Johnson	23
Girl About Town	23
Radio	30
Society	24
Sports	34, 35, 36, 37, 38, 39
Theaters, Films	28, 29

Driver Hero in Auto Plunge

20 Hurt as Hub Buses Upset

Twenty persons were injured in two bus crashes today.

Fifteen were hurt, eight of them seriously, when a Boston-bound bus from New York plunged into the Hockanum River at Manchester, Ct.

Five others were hurt, one seriously, when another Boston-bound bus skidded off the highway at Berlin, also in Connecticut.

Albert Edgecomb, 29, Orchard street, Watertown, driver of the bus that plunged into the Hockanum River, did heroic rescue work despite the fact that he himself suffered a broken shoulder that paralyzed his right arm.

He broke windows, helped lift screaming, terrified passengers to safety. Besides Edgecomb, those most seriously hurt were:

Charles McAuliffe, 52, Fulton street, Rockland, Me.; Lieutenant William Sunsky, Company 197, CCC, Newburyport, Mass.; James Donahue, 25, New Britain, Ct.; Jacob Bernard, 62, Simpson, Pa.; Alec Dulkin, 41, Brooklyn, N. Y.; Peter Davidson, 16, New York City; Frank Simpson, New York City.

PLUNGES INTO RIVER

Edgecomb told police he swerved to avoid hitting an oncoming motorist on the Boston Post Road. The bus skidded, ran up onto a railroad trestle, and plunged into the river beneath.

The accident at Berlin likewise was caused by an oncoming motorist, Henry Ratte, the driver, told police.

This bus likewise was bound from New York to Boston. Ratte said he was blinded by lights of an oncoming car and lost control of the bus, which skidded and plunged over an embankment.

Seriously injured in this crash was Miss Helen Pollard, 25, of Amesbury, Mass. Doctors at New Britain Hospital said her chest was crushed.

Others hurt are Mrs. Lydia Daly of Amesbury, an aunt of Miss Pollard; Mrs. Daly's son, Warren, 3; Vincent Gaettano and Philip Mula, both of Brooklyn, N. Y.

In Milton, Joseph J. Buckley, 53, of Otis street, sustained a dislocated shoulder in a crash which occurred as he was driving his two daughters to Milton High School.

Also injured and taken to Milton Hospital was Mrs. Ralph Sarty, 24, of aBrtlett street, Randolph. She was riding with her husband in an auto which was in collision with that operated by Buckley.

HOME FROM HOME — Simmons College girls fix up their room with pennants and other paraphernalia dear to the heart of collegians. The girls, all roomies, are, left to right, Annette Atwater, Marion Brian and Priscilla Pollock.

TO BE CONTINUED—Helen Harmes makes herself difficult to photograph as she leaves Brookline court with her attorney, Morris Stone, after vice case against her and four others was continued.

Brookline Raid Bares New Vice

Brookline police today declared the vice ring driven out of that town a year ago has apparently renewed operations in the wealthy suburb.

The statement was made by acting Chief Joseph P. Mahoney, who led two raids in Naples road, Brookline, uncovering alleged evidence of a flourishing vice traffic.

He appeared in Brookline District Court against four women and two men arrested in the raids, and asked for a continuance of

Continued on Page 4, Column 4

Political Advertisement

GOV. CHARLES F.
HURLEY
"VICTORY"
TONIGHT
11:30 to 12 P. M. WNAC and Yankee Network
Paul C. Ryan, 12 Melville Ave., Dor.

Political Advertisement

GOV. CHARLES F.
HURLEY
"THE HURLEY LANDSLIDE"
TONIGHT
6:45 P. M. WNAC and Yankee Network
Paul C. Ryan, 12 Melville Ave., Dor.

Snake Trail

BERWICK, Pa., Sept. 19 (AP)—Clyde Sophrer, 21, vowed today he would kill no more snakes while hiking in the mountains. He stepped from a partly overgrown path to kill a rattlesnake and was lost for 44 hours, during which he lived on two wild mushrooms.

Political Advertisement

GOV. CHARLES F. **HURLEY**
"3 PARTY WRECKERS"
Discussed by
Atty. JOHN GINNEY MORRIS
of Democratic Lawyers' League
TONIGHT 10:00 WAAB and Colonial Network
John M. Bennett, Jr., 316 Main st., Camb.

Revere Racket Probe Reopens

Reopening of grand jury investigation of alleged gambling and vice rackets in Revere was announced by Attorney-General John S. Derham today.

The "blue ribbon" grand jury that indicted Mayor James M. O'Brien, Chief of Police Edward J. Tighe, Lieutenant Henry Tracy, Detective Willam C. Gibson and 48 others will be re-convened Wednesday to hear further evidence, Derham stated.

Further indictments against at least one high Revere city official and three members of the Revere police department are expected, Derham admitted.

Wednesday also is the day when Judge Frederick W. Fosdick is expected to set dates for trial of Mayor O'Brien, Chief Tighe, Tracy and Gibson and others, on indictments already returned against them.

Decision to reopen the investigation, Assistant Attorney-General Derham revealed, was reached over the week-end.

It followed receipt of a report from Sergeant Roymand Foley of the state police and State Trooper Ted Johnson, who, it was disclosed, have been investigating conditions in Revere ever since the shooting, last November, of Louis Gaeta precipitated the grand jury inquiry.

Attaches of the attorney-general's office said they expected Wednesday's move before the reconvened grand juryw ill result in "additional" indictments.

Political Advertisement

TONIGHT WAAB and Colonial Network 8:00
Patrick J. Moynihan
SPEAKS ON
"A LAST WORD FOR GOV. CHARLES F. HURLEY"
Paul C. Ryan, 12 Melville Ave., Dorchester

Bride Waits, Suit Looms

While Mrs. Virginia Jones Haskell, 15-year-old Lynn bride, still vainly waited for word from the young husband who was torn from her side by his parents five weeks ago, her father, Howard Jones, prepared today to take court action in her behalf.

The father said:

"My daughter has given the Haskell boy time enough to do what's right.

"She loves him and wants him back, but she hasn't had even a postcard from him.

"I've instructed my attorney to start non-support proceedings.

"The Haskells closed their Massachusetts avenue home here in Lynn and we were told Mrs. Haskell had taken 16-year-old Louis, my daughter's husband, out West with her.

"If we get a court judgment against the son, I guess Haskell, Sr., will have to do something to straighten out the situation."

Political Advertisement

HONEST GOVERNMENT
Gov. Charles F.
HURLEY
RALLIES TONIGHT 8 P. M.
CITY HALL, REVERE
CHELSEA ARMORY
MUNICIPAL BUILDING
CUMMINGS HIGHWAY, ROSLINDALE
OLD DORCHESTER POSTAL
GALLIVAN BOULEVARD
APERION PLAZA
575 WARREN ST., ROXBURY
SARA GREENWOOD SCHOOL
GLENWAY ST., DORCHESTER
John F. Aspell, 6 Woodville St., Ros.

Welkins Ring as All 4 Leaders End Campaigns

By ALFRED D. WHELTON

With a huge noon rally at Pemberton square and grand finales confined to Greater Boston tonight, the stirring race for the Democratic nomination for governor went into the home stretch today.

Lieutenant-Governor Francis E. Kelly and former Governor James M. Curley were the only ones of the four candidates to make their noon objectives the usual last-day-before-primary in the square outside of Suffolk courthouse.

Governor Hurley bided his time in preparation for a whirlwind tour of Greater Boston tonight as did former Congressman Richard M. Russell. Both were well recorded by radio during the day and early evening, however.

ALL FOUR CONFIDENT

Each of the candidates, whose contest has easily overshadowed all contests for the primary tomorrow, predicted "overwhelming victory" for himself and shooting hard at the candidacies of his rivals.

Former Governor Curley pointed to his rally crowd of 20,000 at Boston Garden last night and to the Boston Sunday Advertiser straw ballot that showed him a leader as indications that "dispel all doubt as to the outcome."

Lieutenant Governor Kelly warned the voters to wait for his windup rally in Boston Arena tonight before judging by attendance the candidate who is showing most strength.

Governor Hurley stated it is no longer a question of whether he will be nominated but by how large a plurality.

MYSTERY VOTE VITAL

Russell warned voters that a vote for any of the other three will mean sure victory for the Republicans at the November election.

Behind it all was that mystery voting element—the radio audience—the trend of which is bothering all the candidates no end.

Curley gave his supporters a fine round of entertainment before his wildly-acclaimed entrance into the North Station sports palace and his speech that was directed at Governor Hurley and Lieutenant-Governor Kelly.

"TOTAL DISREGARD"

Curley reviewed his term as governor in 1934 and 1935 and charged that Governor Hurley undid much of the work that he had started in the closing days of his administration.

"The Hurley record is one of total disregard of the leaders of his own party," Curley charged. "Hurley's only claim to the nomination is that it is customary to give a governor a second term. By the same token, I want mine."

In the course of his speech, he referred to that section of Kelly's 18-point program for open meetings of the governor's council and shouted:

"I will see to open meetings but that doesn't mean any more work for anybody."

At the Kelly rally, the lieutenant-governor staged a dramatic scene by being formally sworn, with right hand upraised, that he would carry out each of his campaign pledges.

Attorney Edward Ryan of Springfield administered the pledge before the crowd at Symphony Hall and the proceedings were carried into homes by radio.

"My opponents declare that I have no intention of carrying out my campaign pledges. That's why I take this oath," Kelly told his audience.

LABOR REPRESENTED

Labor was represented at both the Curley and Kelly rallies with Nicholas P. Morrissey, new president of the state branch, American Federation of Labor, occupying a box at the Curley affair and Charles A. Burns, president of the Boston Central Labor Union, presiding over the Kelly affair.

In his prepared speech, Kelly said Republicans were "praying" for nomination of either Curley or Hurley " as neither one would be strong enough to defeat any Republican nominee.

At the Hurley rally, presided over by Mayor John W. Lyons of Cambridge, the governor said in part:

"After two years of service as your governor, I defy any man to find a trace of scandal or corruption in my administration. Even my severest critic has not dared to challenge my integrity in public affairs.

In his endorsement of Russell, Dean Landis called for a "new deal" for Massachusetts and centered most of his attack upon the Hurley administration.

(News of National Politics on Page 12)

Vice Ring Active In Brookline

Continued from Page 3

the cases until "further investigation."

The women are Misses Eleanor Barbara Morse, 26, of Bridge street, Bridgewater, and Rose LaFay, 27, and Mrs. Ruth Feiner, both of Naples road, and Miss Helen Harmes of Tremont street, South End.

All cases were continued for one week.

Five More Dead As Auto Crash Toll Mounts

Greater Boston auto crashes blamed on rain-blurred vision and slippery, leaf-strewn highways added new names to Massachusetts' motor vehicle casualty list today.

The total of deaths was increased by five and highway accidents in Mattapan, Newton, East Boston, Woburn and Milton sent a score of persons to hospitals with severe injuries.

Joseph Harrington, 20, of Richmond street, North Dartmouth, was killed when his machine skidded and struck a tree on Reed street, Dartmouth.

At Lowell, Alex Lamproukas, 28, of School street, Lowell, was killed by an automobile while crossing Pawtucket boulevard.

PLYMOUTH BOY KILLED

At Plymouth, Peter Frane, 12, was struck and killed while riding his bicycle on the King's highway.

At Worcester, two young men died in Worcester City Hospital to bring a total of four victims of an early morning crash in Leicester.

The latest victims were Francis Prendiville, 22, of Merrifield street, and William Doyle, 22, of Home street, both Worcester.

Mary Creaven, 17, of Ormond street, and Emma LeBlanc, 17, of Belmont street, both died soon after the crash.

2 HURT IN MATTAPAN

Collision of a truck and auto in Blue Hill, Mattapan, injured Max Lofshie, 60, of Walk Hill street, and David Hurlman, 58, of Sutton street, both of Mattapan. At City Hospital both were found to be suffering from concussion of the brain.

451,000 Ballots For--Somebody!

Ballots for tomorrow's primaries arrived at City Hall early this afternoon—considerably earlier in the day, in fact, than in any recent year.

There were 451,000 ballots delivered. Boston's registered vote is 334,000, but provision always is made for a surplus. The ballots and ballot boxes will remain under police guard in the offices of the Election Department until 5 a. m. tomorrow, when delivery to the polling places will begin.

Twenty-three trucks, each with a police sergeant and a representative of the election department aboard, will be used to convey the ballots to Boston's 22 wards. Two trucks will make deliveries to East Boston. The other wards will be serviced by one truck each.

McCulloch Runs On Stickers

President Roosevelt's reorganization bill is an issue in the 12th Congressional District, where Albert P. McCulloch, Chase street, Boston, an engneer, is seeking the Republican nomination for Congress on stickers.

McCulloch hopes to oppose Congressman John W. McCormack, Democrat, for re-election this Fall.

Two years ago, McCulloch received 36,000 votes, said to be the largest vote ever given a Republican candidate for Congress in the 12th District.

Razor Collection Willed to Pastor

SALEM, Sept. 19—Under the terms of the will of the late George E. Gilbert of Swampscott, filed for probate today, a collection of razors was bequeathed to his "dear pastor and friend," Rev. Garfield Morgan.

Gilbert, who died on Sept. 3 of this year, divided his estate of $20,000 among relatives, churches and charitable institutions.

She Tweaks Nose, Pays $50

"She tweaked my nose and led me by the ear across the street."

That is how David Weisberg, 51, of Lourdes avenue, Jamaica Plain, described in Brighton court today his reception by Miss Florence I. Splan, 39, Commonwealth avenue, Allston, when he asked to see her driving license after their cars had collided.

Miss Splan was found guilty of drunkenness and drunken driving and fined $50 by Judge Thomas H. Connelly. She paid.

Her roommate, Miss Gertrude Green, 33, arraigned with her on the drunkenness charge, was acquitted.

DARTS' WIDOW DEBUT

CHATHAM, England (AP)—Most people know about the "golf widow," whose husband lives on the golf course. Now the "darts widow" has arrived.

Filene's Automatic Bargain BASEMENT for MEN
AIR CONDITIONED

TUESDAY at 9:30 A. M.

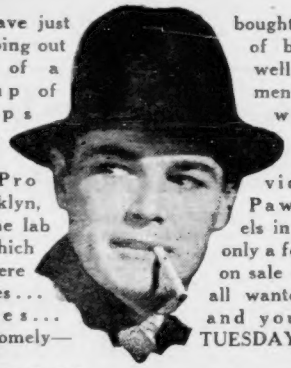

We have just bought the entire going out stock of a group of shops of business stores well known men's hat stores with in New York, Bridgeport, Providence, Pro Brooklyn, Pawtucket. See the lab els in every hat, which only a few days ago were on sale in their 5 stores . . . all wanted Fall styles . . . and you save handsomely— TUESDAY.

MEN! GOING OUT OF BUSINESS stock

snyder PAWTUCKET, R. I. PROVIDENCE, R. I. BROOKLYN, N. Y. BRIDGEPORT, CONN. NEW YORK CITY

FELT HATS

DRAMATICALLY UNDERPRICED

See the original price tags in every hat—see the labels—all on sale a few days ago in their 5 shops—choose from snap brims, roll brims, homburgs, raw edge, bound edge—grays, medium or dark brown, tan, light or dark greens, or blue in the lot—sizes 6¼ to 7¾ in the lot and plenty small sizes for young men—BE EARLY

$1.85

OUR PLAN—First prices must be low or we lose through automatic reduction—25% after 12 selling days; 50% after 18 selling days; 75% after 24 selling days. Goods given away to charitable institutions after 30 selling days.

NATIONAL SALES MEAN JOBS CAMPAIGN

Gilchrist's

MAGIC AIRE

The Most Modern Type of Cylinder Cleaner!

With the Famous Magic Wand!

$39.95

With your old cleaner

Efficient as Cleaners at $30 More!

Watch Magic Aire remove pounds of dirt AFTER your rug has been cleaned by an ordinary vacuum.

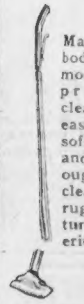

Magic Aire embodies the newest, most scientific principles in cleaning! It slides easily under beds, sofas, desks, etc., and does a thoroughly efficient cleaning job on rugs, floors, furniture, walls, draperies and clothing.

$1 Weekly

Fourth Floor

Tobin Presses Hub Legion Bid

By PAUL WHELTON

Boston Evening American Staff Correspondent

LOS ANGELES, Sept. 19—Jumping all other state departments, Massachusetts Legionnaires had a well organized drive under way today for Boston as the convention city in 1940.

Hours before National Commander Daniel J. Doherty, Woburn, banged his gavel to open the convention officially today, paving the way for his stepping out of office, the campaign for Boston had opened.

The starting signal was fired by Mayor Maurice J. Tobin, on his arrival here aboard the Santa Fe's "Chief" with U. S. Senator David I. Walsh of Massachusetts, chairman of the Senate Naval Affairs Committee.

"The Legion hasn't forgotten the good time it had at Boston in 1930," said the mayor, "and it will have even a better time in 1940."

The tall 37-year-old chief executive who was told several months ago by Cecil B. DeMille, famed producer and director, that he should be a movie actor, said he probably will visit the movie studios with Mrs. Tobin during the convention and return calls paid him in Boston by several of the stars.

Senator Walsh, who delivered the main address today at the opening session of the convention in Shrine Auditorium, struck an optimistic note on possible involvement of America in Europe's powder-keg situation.

"It is a grave situation, and one from which we must keep far removed," he said.

"I know we can keep out of it if we mind our own business and pursue a strict policy of neutrality.

BACKS NEUTRALITY

"If we do become involved—and I do not believe we should seriously contemplate such an unhappy event—it will be our own fault; through failure to maintain a strong, unmistakable and unquestioned attitude of neutrality.

"America's immediate action, in view of the foreign tinder box should be to develop our navy defenses to that point where there will be no question of our effectiveness in the event of war."

Present neutrality laws, he added, should be strengthened to provide "a definite legislative policy of neutrality without power left to any department of government to take a course unconsciously or unintentionally, that may draw us into war."

HOSTESS — Marion Davies, glamorous film star, entertained hundreds of ex-service women at her Santa Monica home.

Slain Man's Body Found in Worcester Park

WORCESTER, Sept. 19—The body of a man, apparently murdered and robbed, was found on a hillside in East park, off Shewsbury street, here today.

Signs of a terrific struggle were found nearby. The man's coat and hat lay 50 feet up the hill from the body, and the victim's belt was 15 feet from the body.

All pockets of the victim's clothing were turned inside out.

Preliminary examination indicated he had died of a fractured skull.

The victim, unidentified, was apparently about 60 years old. The body was found by Nicholas Scavone, 60, of Risso street.

HAS OWN LICENSE

WAUSAU, Wis. (AP) — Mrs. Archie Towle, wife of the Wausau airport manager and mother of four children, is one of the few Wisconsin women holding a private flying license.

Gas Fumes Balk P. O. Robbers

An attempted safe robbery at the Greenfield postoffice revealed for the first time today that federal authorities are now using mustard gas to foil crackamen.

Greenfield police, who notified Chief Inspector John J. Breslin here of the unsuccessful robbery attempt, said the safe-breakers apparently fled before a cloud of mustard gas released when they knocked off the combination of the vault.

Chief Breslin said there were thousands of dollars in money orders and cash in the safe.

An expert was sent from Boston to open the damaged vault so the orders and cash would be available for business during the day.

Gaspar G. Bacon On B. U. Staff

Gaspar G. Bacon, former lieutenant-governor, has been appointed an instructor in the College of Liberal Arts at Boston University, it was announced today.

Freshman registration for the College of Business Administration and the School of Practical Arts and the School of Practical Arts tion for the law school have opened. Upper class registrations must be completed by Thursday, at which time the 70th annual convocation will be held and classroom activities started.

Bacon will instruct in a class in individual and group rights of citizens the first half of the year and a class on the American Constitution the second half.

So. End Man Held in $25,000

With three of his four victims on the danger list in City Hospital, Greenwood Rosser, South End Negro shoemaker who ran amok Saturday, was arraigned before Judge Joseph Riley in municipal court today, waived examination and was held to the superior court in bonds of $25,000.

He is charged with four counts of assault and battery with intent to murder; one count of assault to murder, and one count of unlawful possession of a pistol.

In City Hospital are, Mrs. Margaret Moore, Cumston place, South End, with two bullets in her body; Mrs. Amanda Peters, Cumston place, wounded six times, and Mrs. Moore's husband, Elmer, shot twice.

Mrs. Adelaide Piggott, Mrs. Moore's stepdaughter, another victim, was not seriously injured.

Marion Davies Hostess to Legion Women

By PRINCESS CONCHITA PAGNATELLI

Special to Boston Evening American

SANTA MONICA, Cal. Sept. 18—Hundreds of ex-service women will long remember what was for them the social highlight of the 1938 national American Legion convention—the official tea given for them by Miss Marion Davies.

The magnificent Santa Monica home of Miss Davies, appropriately early American in architecture, was at incomparable setting.

Plans had been made to entertain 500, but long ere the afternoon had passed easily 800 had been given the freedom of the many spacious rooms, had been graciously received by the hostess, had partaken of a delicious repast, had thrilled to meeting glamorous screen stars in person.

CHIC OUTFIT

Standing at the head of the receiving line, the hostess was beautiful in a chic afternoon outfit, a brilliant red hand-tucked waist with long black crepe de chine skirt.

The simplicity of her jewels—only a large diamond circle at the neck, her sweetness and natural charm, captivated all her guests.

During the course of the afternoon, Miss Davies was presented with an official ex-service women's citation on parchment from women legionnaires of the committee for the tea.

The receiving line was a delight to the visitors, for assisting were Mrs. Marion (Pat) Koenig, general chairman of all ex-service women's events for the 1938 national convention; Louella Parsons, Mrs. Frank Barham, Mrs. Harry Ruby, Mary Carlisle, Miss Ethel Davies and Rose Davies.

Lafs

$1 The Boston Evening American will pay $1 each for every "Laf" printed. Address "Laf" Editor, Boston Evening American, Box 866, Boston, Mass.

Boy: "I'm sorry I'm late. I sprained my ankle."

Teacher: "Another lame excuse."

MARY GARDNER, Newton.

WHITE'S BASEMENT
R.H. WHITE CO.

Where have you seen a value like it?

Ready MONDAY

WOMEN'S ALL WOOL COAT SWEATERS

MAIL and PHONE ORDERS FILLED. Call HUBbard 7430 or TROwbridge 7430.

$1

THESE COLORS and SIZES . . .

- Black
- Navy
- Wine
- Brown
- Green
- 36 to 46

WHITE'S BASEMENT
R.H. WHITE CO.

Imagine it!—they're only

$1 pair

EACH SIDE IS 4 FEET WIDE

LUXURIOUS VELVET DOT CURTAINS WITH DEEP RUFFLES

NOT 36 inches, which is standard
NOT 42 inches, which is extra wide
BUT EACH SIDE 48 INCHES, remarkable at only $1.

- So wide, you can hang them criss-cross or Priscilla style.
- Sturdy quality marquisette.
- Showered with velvet dots.
- Bone rings on tie-backs.
- 7-inch cut headed ruffles
- White, cream or ecru.

MAIL AND PHONE ORDERS

HUBbard 7430 or TROwbridge 7430

3 GO DOWN WITH SHIP

HALIFAX, N. S., Sept. 19 (INS)—Captain Akiah Conrad and two members of his crew, Charles Lucas and Carmen Bower, perished today when the Lunenburg fishing schooner Nelson L foundered in high seas off Nova Scotia.

AID STRICKEN SEAMAN

Coast Guard headquarters here received word that the cutter Argo today took a seaman, Michael Burke of Arlington, from the Boston trawler, Hekla, to Vineyard Haven Hospital.

He was stricken by appendicitis.

FOR A LIMITED TIME ONLY

Fine Quality

SLIP COVERS

INCLUDED AT NO EXTRA CHARGE WITH EVERY SET REUPHOLSTERED

YOUR OLD LIVING ROOM MADE OVER LIKE NEW

With Summerfield's Superior Workmanship

• REBUILT
• RECOVERED
• REFINISHED
• REFILLED

$1 WEEKLY

Price Includes
• FREE PICK-UP
• MATERIALS
• ALL LABOR
FREE DELIVERY To Your Home

$34.50

ALL 3 PIECES

WITH A SET OF SLIP COVERS INCLUDED

• Your Suite Called for and Delivered
• Springs Replaced and Reset When Needed
• Webbing Reset and Replaced When Needed
• Seat Cushions Refilled
• Choice of Colors
• Frames Repaired and Braced When Needed
• Platforms Completely Rebuilt
• Entire Suite Refinished
• Furniture Cleansed and Sterilized

Write or Phone Your Nearest Summerfield Store

• MAIL THIS COUPON OR PHONE IF YOU CAN'T COME IN •

Summerfield's—727 Washington St. Boston, Mass. Tel. HAN. 8103

I am interested in having my Living Room Set re-upholstered. Kindly have estimator call with samples. This does not obligate me.

NAME .....

ADDRESS .....Apt. .....

CITY .....

ESTIMATOR to call on.....DAY

A 9-19

Open Mon.—Thurs.—Sat. to 9 P. M.

Summerfield's

BOSTON STORE - 727 WASHINGTON ST.

Advertise Your Wants in the Boston Evening American

Swing or Straight?

Big Jamboree Tickets on Sale

Jitterbugs, attention! Tickets for the big dance-and-music jamboree in Boston Garden on the night of October 24 are on sale at the Garden box office now.

General admission, $1.

A limited number of reserved seats are going for $1.65, and choice box seats are $2.20.

The jitterbug championship of this section will be decided that night.

The prize will be not less than a week's stage engagement, under salary.

Twenty or more couples will compete.

In addition to the dance contest, the night will feature a friendly contest between Benny Goodman and his swing band, and Rudy Vallee and his orchestra, playing "smooth" music.

The "war" between the two schools of music will reach a climax after six or seven hours of dancing when the dancers, by their response to the rival bands, will decide whether swing or straight music has their favor.

ELIMINATIONS HELD

Vallee is the high priest of smooth dance music, Goodman the mahatma of swing.

All signs indicate a sell-out, with contenders and their backers coming from as far away as Providence, R. I.

Entrants in the finals are being decided in a series of preliminaries, or eliminations, technically known as "jams."

In one of the "jams," at the Rhode Island State Auditorium, with Cab Calloway's band playing, the crowd voted a tie, and two couples will come to the Garden the night of October 24.

They are Susan Northup, 18, Kingston road, Peacedale, R. I., and William Wooley, Surf Hotel, Narragansett Pier; Victoria Thibault, Winter street, Manville, R. I., and Daniel Bodnar, Clarke's court, Woonsocket, R. I.

OTHER DATES SET

Other "jams" and the bands that will play for the trials, include:

Nuttings-on-the-Charles, with Tommy Dorsey's band playing, tonight.

Black and Gold Ballroom, Worcester, with Danny Duggan, tomorrow night.

Club Mayfair, with Lew Bonick and his crowd, Wednesday night.

Ricker Gardens Ballroom, Roy Eldredge and his band, Thursday night.

Roseland State Ballroom, Boston, Roy Eldredge and his rhythm men, Friday night.

Rhode Island Auditorium, Providence, with "Swingin'" Sammy Kaye and orchestra, Saturday night.

Rhode Island Auditorium, Providence, with Chick Webb's gang, September 28.

Commodore Gardens, Lowell, and Glenn Miller's Orchestra, October 5.

Roxbury Memorial Hospital, annual College Club dance, October 5.

Cook's Butterfly Ballroom, Springfield, with Mal Hallet's orchestra, October 6.

WATCH FOR THE NEWS

There will be other "jams," and news of them will be published from time to time in the Boston Evening American and the Boston Sunday Advertiser. Watch for the latest news from the Jitterbug Front!

Jitterbugs who want further and more specific information should call Devonshire 8080.

Ask for Joe Rubin. He knows all the answers, for he's running the preliminaries.

TRADE IN YOUR OLD FURNITURE LIBERAL ALLOWANCE

TOMMY DORSEY
At 'Play'

63 WIN MUSIC COURSE

The New England Conservatory of Music today announced the granting of 63 scholarships to high school graduates, amounting to $100 each. Twenty of the scholarships were awarded to Greater Boston students.

Lehman Lashes Radicalism in Patriotic Talk

Special to Boston Evening American

NEW YORK, Sept. 19—Governor Herbert H. Lehman lashed out at Fascism, Communism and other un-American activities in an address before a large crowd gathered despite intermittent rain in Prospect Park, Brooklyn, in celebration of Constitution Day.

Many of the audience were members of veteran groups and among the other speakers were Attorney General John J. Bennett, and Milton Solomon, former deputy controller of New York.

"The struggle between democracy and dictatorship," said the governor, "may be long and bitter. But it is only under democracy that we can hope to have the blessings of religious and civil liberty and tolerance.

"Where democracy has weakened, persecution, religious intolerance and civil oppression have invariably raised their ugly heads . . . the only certain defense against dictatorship is militant democracy."

New-born ill will and intolerance followed the World War, he declared, and "almost overnight the work of centuries had been undone."

"Dictatorships use force when force is in their own interest," he said. "Dictatorships employ insidious propaganda at home and abroad. Democracies, on the other hand, must depend for their strength solely upon a deep-rooted and passionate devotion to liberty.

"If we should falter for an instant in our devotion to the principles on which this nation was built, democracy here would likewise be doomed.

"The greatest threat to democracy is lethargy and complacence."

SUMMERFIELD'S
WALTHAM STORE
OPEN FRIDAY AND SATURDAY UNTIL 9:30 P. M.

YES it's SOLID MAPLE!
YES the Table has a Silver Drawer!
YES the Leaves Pull Out at Both Ends!

5 Pc. Refectory Dinette Set

ACTUAL PHOTO

A charming Refectory Dinette set with an entirely new feature—a convenient silver drawer. The leaves of the table pull out at either end to seat six comfortably. Four charming spear point colonial chairs with handle backs and comfortable saddle shaped seats are included.

OPEN MONDAY UNTIL 9 P. M.

Regularly $39.50
Mon.-Tues.-Wed.
For Record-American Readers
$27.95
Cash—Charge—or $3 Monthly

SUMMERFIELD'S
BOSTON STORE, 727 WASHINGTON ST., COR. STUART

Also on Sale at Somerville—Salem—Waltham—Lawrence—Manchester, N. H., Stores

Only Russia Can Save Czechs, Experts Believe

LONDON, Sept. 19 (AP)—Czechoslovakia could resist effectively the taking of her territory if aided by Russia, some observers here said today. The Little Republic in that event might become another Spain, an ideological battleground between the Nazi and the Communist state.

Without Russian aid, it is felt here, the Czechs would have little chance, since French and British assistance might be withheld unless the Anglo-French plan for ending the crisis is accepted.

Czechoslovakia consistently has insisted she will fight rather than give up her territory.

Reliable quarters said Franco-British agreement was reached here not to fight to preserve present-day Czechoslovakia, but to urge the republic to give over her Sudeten German territory to Hitler.

Britain and France would then propose that Germany, Italy, Poland, Hungary and Rumania join with them in a seven-power guarantee of the new and smaller Czechoslovakia.

This would mean cancellation of Czechoslovakia's present defensive alliances with Russia and France.

The Russian military agreement with the Czechs depends on the now waning French support, but it is felt in some quarters that Russia would help the Czechs anyway.

Fleeing Sudetens Shot Down

By GEORGE LANGWEIL
International News Service Staff Correspondent

Prague, Sept. 19—The crack of rifle fire along the border and further repressive measures by the Czechoslovakian government today added new threats to Europe's tottering peace.

Several Sudeten Germans, trying to join their fellow-refugees in the Reich, were wounded as they crossed the German frontier.

British and French envoys to Prague today called on President Benes and formally notified him of the tentative plan formulated in London by Prime Minister Chamberlain and Premier Daladier to meet German demands.

Duce in New Crisis Talk

ROME, Sept. 19 (AP)—Premier Mussolini, keeping pace with swiftly moving events of the European crisis, let it be known today he would deliver an address tomorrow to be broadcast to Italy and foreign nations—his second in three days.

Il Duce spoke yesterday at Trieste, proposing plebiscites for all minorities in Czechoslovakia "which demand them"—virtual dismemberment of Czechoslovakia—as the only way to European peace.

He said "Italy's place is already chosen" in event of general war.

The announcement today said Mussolini would speak at 5:20 p. m. (12:20 p. m. Boston Time) at Udine, near the border of German Austria.

The announcement was made while Mussolini toured Julian Venetia, part of the territory won from Austro-Hungary in the World War. His speech at Trieste shaped Italian policy in the face of the Czechoslovak-German crisis.

Summerfield's
. . . uses actual photographs in all advertisements . . . no exaggerated drawings.

EVER SO MUCH MORE FOR YOUR MONEY
in this
Solid Rock Maple BEDROOM GROUP
• 9 Quality Pieces •

THE ACCESSORY ITEMS INCLUDE:
• SIMMONS COIL SPRING • SIMMONS MATTRESS • 2 FEATHER PILLOWS • SOLID MAPLE "CRICKET" CHAIR IN CHOICE OF COLORS.

. . . Regularly $110

Mon.–Tues.–Wed.—For Record Readers

$69 FOR ALL 9 PIECES

CASH—CHARGE—OR $6 MONTHLY

NEVER BEFORE has Summerfield's offered So Much Charm—So Many Quality Details for So Little Money! Notice the Massive Four-Drawer Dresser with Mirror, the Tall Five-Drawer Chest, the Attractive "Picket Fence" Bed. The Set is made entirely of SOLID ROCK MAPLE—even to the Sides of Dresser and Chest. Other Quality Features are Heavy Pegging, Time-Worn Edges—Dust-Proof Construction.

See These Groups at the Summerfield Store Nearest Your Home—Monday, Tuesday and Wednesday

BOSTON — SOMERVILLE — WALTHAM
SALEM — LAWRENCE — MANCHESTER, N. H.

BOSTON AND SOMERVILLE STORES OPEN MONDAY UNTIL 9 P. M.

Lawrence Store Open Tuesday Until 9 P. M.

SUMMERFIELD'S
BOSTON STORE, 727 WASHINGTON ST., COR. STUART

On Sale at All Summerfield Stores
BOSTON—SOMERVILLE (Davis Sq.)
WALTHAM—LAWRENCE
SALEM—MANCHESTER, N. H.

Hurricane Moves Toward Florida

JACKSONVILLE, Fla., Sept. 19 (INS)—Hurricane winds and squalls centered 900 miles east southeast of Miami and moving west northwest at about 20 miles an hour were reported in an advisory weather bulletin here today.

Palestine Drive Opens Here Oct. 2

A $50,000 drive to raise funds for the protection of Palestine, and help the furtherance of the work being attempted there, will get under way October 2.

Over 100 Jewish organizations will take part, and there will be house-to-house canvassing.

Dinsmore's Jail Campaign

Wife Pawned Watch to Help

By CASPAR T. DORFMAN

Conducting a novel political campaign from his cell in Charles street jail, former Representative Robert Dinsmore of East Boston today revealed for the first time his methods and his hopes.

Although he has thus far served only a few months of a two-and-a-half-year sentence for contempt of court, in connection with an alleged jury fixing attempt, Dinsmore is seeking Democratic nomination as a candidate for the Massachusetts House of Representatives.

SEES WINNING CHANCE

Interviewed at the jail, he told a Boston Evening American reporter:

"I think I've a good chance to win in the primary tomorrow. There are 30 other candidates. Three will be nominated.

"My wife, Agnes, has been making speeches for me at rallies throughout the district. If I lose this fight, I guess she'll have to put the furniture in storage and send the kids, Bob, Jr. and Jean, to a home.

"I've managed to get out some campaign literature and have some circulars printed. Here's how I raised the money:

"My mother lent me $10, my wife raised $20 by pawning a wrist watch; two of my fellow inmates here contributed $6 for stamps; a Cambridge blind man I helped once put in $10 and two of my friends on the outside donated $35.

"That's $81 altogether. It's my total campaign expenditure."

Firebug Perils 50 Families in N. Y.

NEW YORK, Sept. 19 (AP)—A firebug that authorities believed to be an "alcoholic pyromanic" terrorized 50 families in six Brooklyn apartment houses early today, driving them into the streets in their night clothes.

The fires broke out within a space of 50 minutes in the Brownsville section of Brooklyn, all but one in rubbish in the basements. The sixth fire was in a baby carriage.

Hurley Host At Exposition

SPRINGFIELD, Sept. 19—Governor Hurley will be host today to New England governors at the Eastern States Exposition, New England's biggest show.

The annual event got under way yesterday when, despite the rain, 35,000 persons visited the fair grounds.

For the first time in history, the Massachusetts governor was not present because of the pressure of political campaigning. Among the governors present were Governor Francis P. Murphy of New Hampshire, Governor Wilbur L. Cross of Connecticut, Governor George D. Aiken of Vermont, Governor Richard C. McMullen of Delaware, and Governor Lewis O. Barrows of Maine.

B U

College of Business Administration

Visit Evening Classes This Week

525 Boylston Street. KENmore 8810

For refreshing mildness ...for pleasing aroma...for better taste... the things that really count in a cigarette . . . smokers are turning to Chesterfield.

It takes good things to make a good product. That's why we use the best ingredients a cigarette can have . . . *mild ripe tobaccos and pure cigarette paper*...to make Chesterfield the cigarette that smokers say is *milder* and *better-tasting.*

Chesterfield Time on Your Radio
PAUL WHITEMAN
Every Wednesday Evening
All C. B. S. Stations
PAUL DOUGLAS
Daily Sports Program
51 Leading N. B. C. Stations

Copyright 1938, Liggett & Myers Tobacco Co.

Marshall Field 3rd Gets $100,000,000 on Sept. 28

CHICAGO, Sept. 19 (INS)—Already several times a millionaire, Marshall Field, 3d, on September 28—his 45th anniversary—will inherit the accrued income from the estate of his grandfather, conservatively estimated at $100,000,000.

This and today's Herald and Examiner said.

"Such will be the birthday present of the grandson of the original Marshall Field, Chicago's great merchant prince—but it will not comprise his ultimate fortune," the paper added.

"When he is 50, if he lives, Marshall, 3d, will come into the entire Field fortune, believed to be upwards of half a billion, and rivalling some of the great fortunes of the world."

Marshall Field, 3d, owns several enormous cattle ranches in England and in this country. He has been married three times.

Field's present wife is the former Mrs. Ruth Pruyne Phipps of New York, who was married to and divorced by Ogden Phipps.

AFL Elects In New Hampshire

NASHUA, N. H., Sept. 19—The following officers were elected at the annual convention of the State Branch of the A. F. of L. here:

John L. Barry of Manchester, president, and David D. Randlett of Concord, Mrs. Alice Golden of Keene, Arthur J. Connor of Nashua, John P. O'Brien of Portsmouth, B. H. Cowette of Manchester, Emma Gignac of Lebanon and C. E. Connors of Laconia, vice-presidents, and A. H. Crowell of Portsmouth, secretary-treasurer.

Rain to Continue Another 24 Hours

Rain storms which have deluged Boston and suburbs over the week-end are slated to continue for 24 hours longer, the weather man said today.

The official forecast calls for clearing skies tomorrow afternoon and a decrease in humidity as the wind veers to the west. Heaviest fall so far was Concord, where a precipitation of 4.42 inches since Saturday caused collapse of the dam at the Musketaquid Sportsmen's Club and flooding of nearby camps.

The weather bureau said the precipitation in the city for the past 24 hours was 1.35 inches.

ORR DEAD AT 81

ATLANTA, Sept. 19 (AP)—Joseph Kyle Orr, Sr., 81, nationally-known fraternal leader and prominent Atlanta shoe company executive for more than 50 years, died of a heart ailment.

A HISTORY MAKING VALUE!

Check The Costly Features, The Style! Remember! You Get 3 Beacon Blankets Included! Did You Ever See Such Value At So LOW A Price?

12 PIECES! WATERFALL STYLE! OUR $119 GRADE $65

Extra Sale Feature!

3 "BEACON" BLANKETS GIVEN

With every one of these bedrooms sold Monday & Tuesday Only! Buy now—NO extra cost with your bedroom!

Sold Separately

ALL 3 FOR $6.45

SALES MEAN JOBS

YOU SAVE $54! You Get All 12 Pcs. For..

A truly amazing offer! For 2 days ONLY! Your choice to beautify your home at a FRACTION of regular cost! The suite is full size, beautifully grained and panelled with latest Waterfall fronts. The accessories have been carefully selected to make a harmonious ensemble. You get all 12 pieces for less than our usual price of the suite alone only because of a maker's concession which may not be possible again.

- **INCLUDES:**
- 3 major pieces
- Full Size Bed
- Chest of Drawers
- Dresser or Vanity
- 2 Pillows
- 2 Boudoir Lamps
- Bed Light
- Bed Spread
- Bedroom Chair
- 2 Pictures

(THREE Beacon Blankets Given At No Extra Cost! (Extra Major Piece if Desired $15.)

AS LITTLE AS $5 DELIVERS IT

Home of Masterbilt Furniture Of Lasting Satisfaction

Kane's

One of America's Largest Furniture Institutions

SHOP AT YOUR NEAREST KANE STORE

BOSTON STORE—740 WASHINGTON ST., BOSTON

HYDE PARK—1295 River St.
CAMBRIDGE—505 Mass. Ave.
MALDEN—9 Dartmouth St.
QUINCY—1546 Hancock St.
FRAMINGHAM—64 Irving St.
BROCKTON—215 Main St.
LYNN—219 Union St.
WALTHAM—390 Moody St.
LAWRENCE—In Super Store

If You Can't Come In

MAIL THIS COUPON

Kane's Mail Order Dept.,
208 Camden St., Roxbury.

Please send me information on your Waterfall Bedroom at $65.

NAME .....

ADDRESS .....

Dorothy Muriels
"SILENT PARTNER OF THE HOSTESS"

49c doz. Large size All This Week

BIG BROWN EGGS
From Prize Winning Hens

49c doz. Large size All This Week

The entire output of thirty local poultry farms goes to Dorothy Muriels. Among them are many prize-winning flocks which are fed exclusively on Cereal Mash, as clean and wholesome as household breakfast food. From these hens come the table eggs sold in our stores, but only the extra large heavy brown ones can pass our rigid inspection.

Advertise Your Wants in the Boston Evening American

Benes to Resign, Is Paris Report

PARIS, Sept. 19 (INS)—Despite denials from the Czech legation in London, reports persisted in diplomatic circles here today that the Czechoslovak government was "weakening" in the face of Anglo-French determination to partition the country to avert war.

Rumors in Berlin that President Edouard Benes planned to resign were heard here also. It was reported a Rightist Agrarian regime might succeed him to deal with the new situation.

9 KILLED IN BUS CRASH

MEXICO CITY, Sept. 19 (INS)—Nine persons were killed and five injured when a crowded passenger bus crashed through a bridge at Bermejillo, near Torreon, in the State of Coahuila.

Czechs Angry, Fearful of War

PRAGUE, Sept. 19 (AP)—Amid increasing resentment throughout the country, the Czechoslovak cabinet went into session today to consider the reported Anglo-French plan for settlement of Europe's crisis by handing the Sudeten areas over to Germany.

President Benes and his ministers started a close study of proposals in which it was believed the London and Paris governments were urging that Sudetenland be cut off and given to Germany.

Indignation over such a proposed solution of the crisis became widely evident.

From conferences begun at dawn came hints that the Prague government, although hard-pressed diplomatically, would stand firmly against territorial revision.

The governing committee of the Slovak Peoples' Party convened at Bratislava and although there was no official announcement on the discussions, it was expected the Slovak conferees would offer support dismemberment.

The proposals generally received an unfavorable reception in Prague. Crowds in the streets kept anxious vigil, watching newspapers and bulletin boards.

Increasing fears of war brought government consideration of new banking regulations and plans for protection of the currency. Banks were reluctant to transfer foreign funds, fearing exchanges would not be completed before outbreak of hostilities.

Authorities continued to confiscate editions of newspapers carrying news considered detrimental to the republic.

NAZI PLANES SIGHTED

Belated reports reaching Prague today said German warplanes had been sighted over Czechoslovak territory within the last two days.

One was said to have flown over Ebersdorf on Saturday. A second plane was reported to have swooped low over a radio station at Warnsdorf yesterday. It circled, then sped back to Germany.

The government was expected to issue a communique by the end of the day to outline its position of the Anglo-French proposals.

The official press bureau issued a statement saying the government was studying the Anglo-French decision to meet Hitler's demands.

BEG PEOPLE BE CALM

Citizens were advised to preserve calm to give the government effective evidence of support.

"The Anglo-French conclusions are being studied from the standpoint of vital interests throughout the country," said the inspired press bureau statement.

"These interests can be defended only if the people preserve calm and fullest confidence in the government.

"All sectors of the government, the president and representatives of all political elements are in constant contact with each other and with friendly states. Government sectors are approaching the problem from the viewpoint expressed by the president and the premier."

FROM CRADLE TO COLLEGE IT'S "MOTHER"—24 HOURS A DAY

YOU want your children to have a 24-hour MOTHER, at least until they are "on their own". Do you know that you can guarantee them a substantial monthly income from now until this period of greatest need is over? You can do it, even though your earnings are modest, through special John Hancock plans which provide maximum protection over the years when your family needs it most.

These plans have double-protection periods of 10, 15, or 20 years, during which maximum INCOME is provided. Should you not live to the end of those years when the children are growing up and wholly dependent upon you, a definite monthly income would be provided until they are capable of self-support. Then the full value of the policy would become payable. With this fund, mothers can be protected for life.

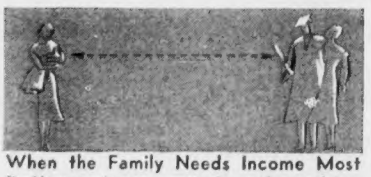

When the Family Needs Income Most

Should your earnings stop permanently, would your wife have to seek work to support herself and children? From babyhood through their 'teens, children need the 24-hour supervision that only a mother gives.

WRITE FOR THIS BOOKLET

John Hancock income plans can be arranged to fit the needs of YOUR family. Send for a copy of our booklet, "Family Incomes With a Future" and learn about modern methods of planning life insurance. Address Department Q 9-19

John Hancock
GUY W. COX, President
JOHN HANCOCK MUTUAL LIFE INSURANCE COMPANY
OF BOSTON, MASSACHUSETTS

Ralph Morgan Tops Film Actors' Guild

HOLLYWOOD, Sept. 19 (AP)—Ralph Morgan was elected President of the Screen Actors' guild by a three-tcone margin over Melvyn Douglas, a count of the ballots cast last week disclosed today.

James Cagney was elected first vice president, Joan Crawford, second vice president, and Edward Arnold, third vice president.

Lloyds Boosts All War Risk Rates

LONDON, Sept. 19 (INS)—An entirely new schedule of war risk insurances, in which all rates were increased tremendously, was issued by Loyd's today.

LINCOLN TECHNICAL INSTITUTE
Engineering Classes Begin This Evening
Register Tonight
360 HUNTINGTON AVE. BOSTON
Telephone KENmore 9177

Kennedy Told *What Britain Asks of U.S.*

By WILLIAM HILLMAN

(Copyright, 1938, by International News Service)

LONDON, Sept. 19—Prime Minister Neville Chamberlain will not make a final decision regarding the plan to be agreed upon with Chancellor Adolf Hitler without first sounding out the attitude of the United States.

During a long talk with American Ambassador Joseph P. Kennedy, Premier Chamberlain outlined fully the details of his conversation with Hitler and what the British government has in mind.

Kennedy, acting in the capacity of a diplomatic reporter, has been closer to the real facts than any other ambassador in Europe, keeping the United States government clearly informed.

Kennedy again visited Downing street today

Through its own sources the British government has taken a quiet sounding of the attitude of the State Department in Washington, and while understanding that the United States State Department is maintaining absolute neutrality, Premier Chamberlain wants the moral support of America before he makes any decision.

make friends with

ON SALE AT GOOD PACKAGE STORES

France Halts All Defense Works

COMMUNITY

Your CREDIT Is Good! NO RED TAPE NO DELAY

LOW PRICES DEPENDABILITY SATISFACTION

Pay 50c Weekly

Community OPTICIANS

BOSTON— 630 Washington St. 87 Summer St.

MALDEN QUINCY SALEM BROCKTON FALL RIVER LAWRENCE MANCHESTER, N. H.

COMMUNITY

DENTISTS

DR. LEWIS, INC.

87 Summer St.
630 Washington St.
also QUINCY
SALEM

DEAF AIDS

WORLD'S FINEST

NOW at LESS

Than Ordinary Instruments

FREE COME IN NOW FOR HEARING SENSITIVITY TEST

Community HEARING AIDS

at all COMMUNITY OFFICES

...More For Your Money!

At Summerfield's Warehouse Store

NO RENT TO PAY!
NO HEAT OR LIGHT BILL!

RESULT!...GREATER SAVINGS!!

257 FELT BASE RUGS $2.88

9x12, 9x10.6, 9x9 Gold Seal, Nonpareil, Crescent, Manchester mills. All brand new. Some seconds in original rolls.

65 OIL BURNERS $6.23

Orig. $14.95

15 STUDIO COUCHES $16.93

Orig. $34.95 to $49.95

SUMMERFIELD'S WAREHOUSE OUTLET FEATURES

- Reconditioned Furniture and Appliances
- Floor Samples from Summerfield's Branch Stores
- Manufacturers' Samples, Seconds and Closeouts
- THREE WAYS TO PAY—CASH—6-month charge account—or up to 18 months' Budget Account—No interest or carrying charge on any account paid up in 6 months.

HERE'S HOW TO GET THERE

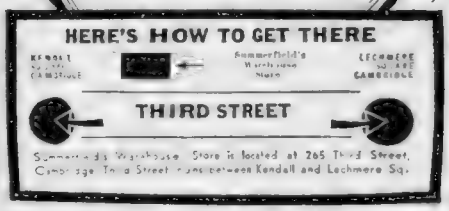

Summerfield's Warehouse Store is located at 265 Third Street, Cambridge. Third Street runs between Kendall and Lechmere Sq.

HERE IS HOW WE DO IT

Thousands of feet of floor space and not one penny to pay for rent heat or light. Without expense of this type we can and will sell floor samples and reconditioned furniture at lower prices than we have ever before. SHOP CHECK! COMPARE SEE HOW MUCH YOU SAVE

KNEEHOLE DESKS $6.57

Orig. $14.95

Another Fortunate Purchase

127 INNER SPRING MATTRESSES

We cannot mention the name of this famous mattress but we know it is the finest value ever offered. All sizes. All inner springs. Now $7.26

98 BEDS

Originally $12.95 to $34.95

Four Poster, Beds of all descriptions Simmons and other famous makes. All Sizes. All finishes. Now $4.83

27 LIVING ROOM SETS

Originally $129 to $249

Now $47.96

11 HEATERS

Originally $16.95 to $29.50

All a guaranteed working condition. Some Florence and other Nationally known makes. All reconditioned. Now $5.37

FREE PARKING

Whether you come to buy or to look around you may use your car in Summerfield's Parking space without obligation

FREE DELIVERY

Within 100 Miles of Boston

NEW VALUES ADDED DAILY!

All Merchandise Worthwhile! Thoroughly Reconditioned! Everything for the Home. Hundreds of values too numerous to list. Above are merely samples of the extraordinary bargains in store for you. All items in stock when this ad went to press.

26 RADIOS

Originally $29.95 to $149.95

All Reconditioned and Guaranteed in good working condition. Some Consoles, Some Table Models. NOW $7.99

12 9x12 LIVING ROOM RUGS

Originally $19.95 to $29.50

Some new, some thoroughly cleaned. All excellent patterns and condition. NOW $10.95

19 BEDROOM SETS

Originally $119 to $199

A real choice in design, periods, finishes. In three and four piece sets. All at one price. NOW $46.93

109 SPRINGS

Some Simmons Greenpoint. All Sizes. All types. NOW $3.67

Open Daily 9 to 5:30 Monday, Thursday and Saturday Until 9 P. M. (Tel. Kir. 2585)

SUMMERFIELD'S WAREHOUSE OUTLET STORE
265 THIRD STREET—CAMBRIDGE—Near Kendall Sq.

THE LONE RANGER (Watch Boston Sunday Advertiser for Lone Ranger in full colors. See Republican Ranger serial at your favorite movie theater) **A New Broom Sweeps Clean** By Ed Kressy

YUH YOUNG SCALAWAG, I'M GOIN' TO TOSS YUH INTO THE HOOSEGOW!
NO! NO! I GOT TO BE FREE TO CATCH THESE MURDERERS!
IT SHORE SOUNDS LIKE HE KNOWS SOMETHIN' HE AIN'T TELLIN'!
IF HE DOES WE'LL FIND OUT SOON ENOUGH! WE'LL STARVE 'IM TILL HE TELLS!
PLEASE! IF YOU'LL ONLY GIVE ME A JOB-- ANY JOB!
ALL RIGHT, KID, IF YUH INSIST! YUH CAN SWEEP UP IN MY OFFICE THERE!
SOFTER FORSYTHE GETS A JOB IN THE STAGE COACH OFFICE, BUT SUSPICION LURKS IN THE MINDS OF BEN AND THE SHERIFF--
BETTER WATCH THAT KID, SHERIFF. HE AIN'T TELLIN' ALL HE KNOWS!
BY DARN, BEN, HE'S PAWIN' THROUGH YER DESK RIGHT NOW!

PILOT DIES IN CRASH OF PLANE

[illegible]

HEART ATTACK FATAL

James J. Mulkern, 45, watchman [illegible] the South Postal annex, died [illegible] after he was stricken with a heart attack at his home [illegible] Wealth avenue, Ashton.

'Purge' Faces Biggest Test Tomorrow

NEW YORK Sept. 19 (AP) The Roosevelt party campaign organization in the city which directs [illegible] the Democratic [illegible] of the [illegible]

[illegible] City's Democratic [illegible] New York [illegible] James H. Fay [illegible] a drive in the Democratic Bronx [illegible]

Mr. Roosevelt [illegible] known of the steps to oust [illegible] from Washington were pointed up [illegible] last Saturday in a White House statement that [illegible] the President hopes Mr. Fay will [illegible]

Officials [illegible] the Democratic [illegible] a struggle [illegible] of the Democratic party [illegible] Allen. During the [illegible] the organization [illegible] to help [illegible] Democratic [illegible] New Democratic and American [illegible] party [illegible] favor of Fay.

Administration [illegible] Senator O'Mahoney [illegible] Congress since 1928 was [illegible] to be part of the Democratic [illegible] and the Democratic [illegible] to [illegible] bill.

Throughout the state there are [illegible] 206 city [illegible] party [illegible] county [illegible] and [illegible] offices [illegible] of [illegible] significance.

[illegible] and other state-wide posts will be picked later in the month at party state [illegible]

Vienna Conductor French Citizen

PARIS, Sept. 19 (INS) Bruno Walter, famous Viennese symphony [illegible] today [illegible] French citizen [illegible] was announced today.

Walter, [illegible] Austrian [illegible] as [illegible] of the Vienna Opera and Music [illegible] the Nazi [illegible] Austria and went to France.

BERMAN RADIO
Radio Engineers Since 1918
Only 10¢ A DAY
On our "BANK PLAN"
BRAND NEW 1938 MODEL PHONOGRAPH
ZENITH $49.95
JUST DROP A BUTTON for your favorite Station
Never before has an automatic tuning Zenith sold below $60.00
DOUBLE ALLOWANCE for your old Radio
Berman
Radio Engineers Since 1918
62 and 20 STUART ST.
30 TREMONT ST., BOSTON
CAMBRIDGE, 524 Mass. Ave.
At Central Sq.
Open Evenings 'til 9 P. M.

The WASHINGTON MERRY-GO-ROUND, news from the nation's capitol appears every day—in the DAILY RECORD

New England Thanks Community!
Community Thanks New England!

To our many patrons, who write in thanking us for making highest quality glasses available to everyone at very low prices . . . we say "Thank You!" . . . Because the larger our business grows—the larger is our volume-buying power . . . and the more savings we are able to pass on to you!

Hundreds of letters are received weekly at Community Opticians. To these people we pledge to continue offering the outstanding eyeglass value of New England—with an unconditional guarantee of perfect satisfaction—plus the same sincere, friendly, liberal credit terms that have made

COMMUNITY OPTICIANS
New England's busiest optical institution!

These are reproductions of actual let[illegible] received without solicitation. Names furnished on request.

COMMUNITY Opticians
87 SUMMER STREET • BOSTON • 630 WASHINGTON STREET
Same Floor as COMMUNITY DENTISTS (Dr. Lewis, Prop.)

MANCHESTER New Hampshire 944 Elm St. Central Bldg
SALEM 237 Essex St. Do Town House Square
MALDEN 62 Pleasant St. Above Hollingers
QUINCY 1479 Hancock St. [illegible] Trust Co
BROCKTON 122 Main St. Enaire Hotel Bldg
WALTHAM 353 Moody St. Catalpa Bldg.
FALL RIVER 103 S. Main St. Over Newberry's

LET US MODERNIZE AND RE-UPHOLSTER YOUR LIVING ROOM SUITE
$19.95
DIVAN and CHAIR
Rebuilt, Recovered, Rebeautified
$1 A WEEK
TELEPHONE HAN. 0590
AMERICAN SUPPLY CO., Inc.
W. D. KELLEHER, Pres.
807 Washington St. (Near Hollis)
OPEN SATURDAY EVENINGS

Still the only Solvenized Gasoline...

THE ONLY GASOLINE THAT GIVES YOU THESE 4 VALUES FOR THE PRICE OF 1

1 MORE MILEAGE

Jenney Solvenized dissolves gum and so softens hard carbon around valves and rings. This improves compression, keeps gasoline vapor in the cylinders gives you greater mileage

2 MORE POWER

With the higher compression it gives you Jenney Solvenized keeps the explosive force of the gasoline in the cylinders— and so develops more power better hill climbing faster get-away

3 LOWER COST

Jenney Solvenized cuts your gasoline bill and—because it improves compression—cuts oil consumption too. In addition it will reduce repair bills because Solvenized protects valves rings, pistons and cylinder walls against wear

4 LONGER LIFE

Because it protects your motor combats carbon formation Solvenized will add thousands of smooth operative miles to the life of your car

...ns of thousands of New Englanders have proven ...at Jenney Solvenized gives you these four important ...lues, which mean *more for your money.* ...t Jenney Solvenized costs no more ...t regularly, and save

JENNEY GASOLINE

Chases Carbon

Licensed under Lubr. Fu-Ture Patent No. 2008615 and 2101740

SOLVENIZED HY-POWER and AERO.... SOLVENOIL

LEAVE YOUR FALL and WINTER CAR WORRIES WITH US! DRIVE IN TODAY FOR ONE OF THESE SPECIALS

BRAKE SAFETY SPECIAL
1. Clean and wash front wheel bearings.
2. Repack with fibre grease.
3. Free-up brake system with penetrating oil.
4. Tighten "U" bolts.
5. Scientifically test and adjust brakes.
Regular $2.50 Value
$1.19

BATTERY RECHARGE ALL THIS WEEK
• Recharge battery.
• Scientifically check and test each battery cell
• Clean and tighten battery terminals.
• Clean and inspect battery cables.
69c

WE'RE SERVICE SPECIALISTS That's Why WE GIVE THE BEST LUBRICATION JOB IN TOWN
Clean all fittings
Lubricate all shackles
Lubricate distributor
Lubricate starter
Lubricate pedal
Lubricate gear rotor
Lubricate clutch throw-out bearing
Lubricate clutch pedal
Lubricate clutch linkage
Lubricate transmission
Lubricate universal joints
Lubricate front end
Lubricate water pump
Lubricate drag link
Lubricate steering gear
Lubricate universal joints
Lubricate this control
Lubricate distributor
Lubricate spring eye
Lubricate springs
Check all oil level
Check tire pressure and inflate
Lubricate hand brake and linkage
Lubricate front hubs
Lubricate door locks and hinges
Wax door latches and checks
Test batteries
Fill batteries
Clean battery terminals
Inspect battery terms
Inspect batteries cables
Inspect battery hold-down
Check generator output
Clean all windows
Windshield
Check all light bulbs
Inspect and inflate tires
Clean steering wheel
Check radiator
Inspect wiper arms and blades
Lubricate every other item as recommended by manufacturers
PLUS INSPECTION, CLEAN AND REPACK FRONT WHEELS
$1.19

SET YOUR MASS. STATE INSPECTION STICKER HERE! AT STORES MARKED

PRE-SEASON Stock Clearance 1937-38 HEATERS
$11.95
Was $13.95

BOYS' and GIRLS' BICYCLES
$21.89
FORMER PRICE

1937 model, full balloon tires, streamlined, sturdy frames, chrome trim, large size leather saddle Quantity Limited.

REGAL!
Imagine a 1938 heater with all the beauty and features of a top line heater selling at this low price what a bargain. Get this heater for greatest comfort 1938 PREMIER I was $9.95 now
6.95

SPARK PLUGS
• Save gasoline
• Secure quicker starting
• Improve Motor performance
65c each
Your present plugs cleaned and adjusted FREE.

ARC BATTERIES
A real bargain at Starting Power—13 Plates—each
$4.95
Exchange

LARGE STOCK USED TIRES
A recent inventory showed we have 3561 used tires in stock. Many are in excellent condition with thousands of normal miles. These must be sold before our end of the year inventory November 1st
50c up

Firestone
AUTO SUPPLY and SERVICE STORES
Always the Best in TIRES, AUTO SUPPLIES and SERVICE

★ BARRABEE—143 Brookline Ave.
★ WATERTOWN—40 Arsenal St.
★ QUINCY—78 Washington St.
SALEM—224 Washington St.
★ WORCESTER—26-30 Chandler St.
★ BROCKTON—126 Warren St.
PAWTUCKET—16 Exchange St.
★ CAMBRIDGE—Kendall Square
★ FALL RIVER—740 Pleasant St.
FALL RIVER—140 President Ave.
★ FITCHBURG—842 Main St.
★ ATTLEBORO—71 County St.
PROVIDENCE—LaSalle Sq.
WOONSOCKET—160 Chafee St.

WANTED OLD GOLD
WE PAY HIGHEST CASH PRICES
Bring to your old Gold Silver Platinum Jewelry and Diamonds. See it tested, weighed and take away your money.
Free appraisal before selling.
Loans 1% to 3% Bought or Unclaimed
Licensed Bonded Collateral Brokers
Branch Stores in Most Cities
SACERER S. & CO. Est. 1864
333 WASHINGTON ST. 5th Floor
OPP. W. U. TEL. ELEVATOR to 6th Floor

Writing Shows Up Jealousy

CLIP THIS COUPON SEND ONLY 10c IN COIN

HELEN PAYNE,
HANDWRITING PSYCHOLOGIST,
BOSTON EVENING AMERICAN,
BOSTON, MASS.

☐ Send me your personal analysis of my handwriting.

NAME _____

ADDRESS _____

CITY _____ STATE _____

☐ What are my greatest assets or handicaps? (10 cents.)
☐ What type of person should I marry? (10 cents.)
☐ Are we suited for marriage? (Enclose 20 cents with two samples of handwriting)
☐ Send me a detailed "Personality Chart." (10 cents.)

A large self-addressed stamped envelope (your own writing), must be enclosed.

By HELEN PAYNE
Handwriting Psychologist

All excess is weakness, and jealousy is rather a complicated weakness. Usually we find signs of imagination, because jealousy is largely based upon suspicion and exaggerated ideas.

[illegible] ordered twenty-five cents in stamps

[illegible]

"IF YOU WISH TO WIN"

Don't hug trouble, she a nag.
Don't think you can talk life into going your way.
Don't coerce destiny; win her love.
Don't expect to find fate.
Don't drag yesterday into to-morrow.
Don't take an obligation unless it is yours.
Don't hurry everywhere, you'll get nowhere.
Don't whimper unless you're whipped.
Don't growl or you'll be made to crawl.
Don't give out, give up, give over, or give in, JUST GIVE.

French Bishop On Rome 'Vacation'

VATICAN CITY, Sept. 19 (INS) Archbishop Valerio Valeri, papal nuncio to France, is here today for a "vacation" and immediately reported the French viewpoint on the Czech-Sudeten crisis to Cardinal Pacelli, papal secretary of state.

FASHION DICTATES The New UPLIFT SWING
Croquignole PERMANENT
$2.50
DuBARRY
453 WASHINGTON ST., BOSTON
631 Mass. Ave., Cambridge
Enterprise Dept. Store, Malden
191 Union Street, Lynn

HE MAKES LENDING A FRIENDLY BUSINESS

The Manager of the Tremont St. Office
MR. J. E. SAVAGE

Helps all kinds of people raise money to pay bills—quickly

● Nothing cold or stern about the gentleman above. In fact, you'd go a long way before you found a chap more friendly, pleasant, and understanding.

He's typical of the men who manage the neighborhood offices of the *Personal Finance Company* which helps explain why 776,000 people borrowed money from us last year, giving us the title of America's most popular loan company!

If you need from $25 to $300, he'll be glad to help you get it. Won't ask tiresome questions, either—or bore you with needless red tape. Just a few necessary facts, and as soon as your application is approved, he'll have your money ready.

There's a man just like him at each of our 14 local offices, listed below. If you need money, step in! You don't have to ask a friend to sign your note, nor do you have to own real estate or an automobile. You can get your loan quickly—and *quietly!*

Personal FINANCE CO.

BOSTON—License 57 . . . 7 Hille Bldg., HUbbard 1717
BOSTON—License 22 . . . Tremont Bldg., LAFayette 7205
BROOKLINE—License 166 . . . Coolidge Corner, ASPinwall 4684
CAMBRIDGE—License 33 . . . Bank Bldg., KIRk 2690
CHELSEA—License 195 . . . 426-431 Broadway, CHElsea 2580
DORCHESTER—License 68 . . . 741 Dudley St., COlumbia 5020
EVERETT—License 197 . . . 4 Broadway, EVerett 444
MALDEN—License 167 . . . Loughlin Bldg., MALden 5340
MEDFORD—License 166 . . . City Building, 10 High Street, MYstic 0042
NEWTON—License 47 . . . Washington Bldg., WAshington Sq., NEWton No. 4140
QUINCY—License 132 . . . Granite Trust Bldg., 1440 Hancock Street, QUIncy 2410
ROSLINDALE—License 64 . . . Basil-Mackey Building, 6 Washington Square, PARk 0800
SOMERVILLE—License 170 . . . Parks-Snow Bldg., 167 Elm Street, SOMerville 5000
WALTHAM—License 57 . . . 9 Central Bldg., WALtham 4200

Political Advertisement Political Advertisement Political Advertisement Political Advertisement Political Advertisement

CONTINUE HONEST GOVERNMENT

RE-ELECT

20 MONTHS' ACCOMPLISHMENT UNDER GOVERNOR HURLEY

Labor Laws Enacted

The establishment of a minimum wage for women and children as a protection against industrial exploitation.

The liberalization of the provisions of the Workmen's Compensation Act, both as to the type of injury received and as to the time within which compensation should be paid.

The creation of a Labor Relations Commission to diminish the cause of industrial disputes.

The passage of the Fair Trades Bill.

The regulation of industrial home work.

The restriction of activities of private police and detectives in labor troubles.

The inauguration of a five-day week for state employees during the summer months.

A legislative prohibition against discharge of, or refusal to employ persons for the reason that they have attained the age of forty-five.

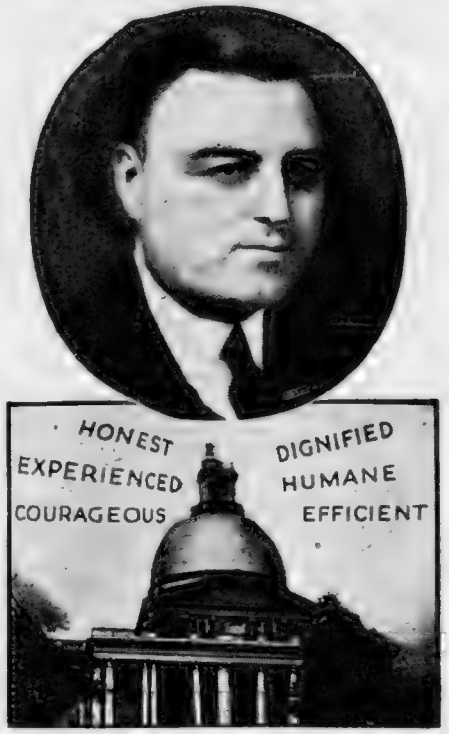

20 MONTHS' ACCOMPLISHMENT UNDER GOVERNOR HURLEY

Pre-primary law repealed

Biennial sessions referred to people

State departments reorganized

Bank liquidation costs cut

Industry, recreation and agriculture stimulated

Highway casualties decreased

Educational facilities strengthened

Non-competitive examinations abolished

Progressive labor legislation enacted

Strikes averted—industrial disputes arbitrated

Relief for unemployed demanded

State debt reduced $11,000,000
Pardoning power judiciously exercised

Appointments universally commended

Waste and extravagance eliminated

The assurance of a minimum labor wage in the Department of Public Works.

GOVERNOR CHAS. F. HURLEY

Two years ago I sought your support of my candidacy for Governor of Massachusetts. I shall never forget your generous response and subsequent endorsement. At that time I pledged myself to an honest, efficient, and humane administration.

Confident that I have kept faith with the people of Massachusetts, I appeal for a continuance of your support in my contest for re-election.

Charles F. Hurley

"Once again Governor Charles F. Hurley has demonstrated his friendly attitude towards the legislative program of organized labor. We express our sincere thanks and deep appreciation for what he has done for us."

From Joint Report (page 5), 53rd Annual Convention, Massachusetts Federation of Labor, August 1, 1938.

"Express hearty approval and deep appreciation of your message to legislature for repeal of employees' contribution to Unemployment Compensation Fund. On behalf of the workers of this Commonwealth let me thank you, both for the timeliness of your special message and the great good it seeks to accomplish for the wage earner."

From telegram sent to Governor Hurley by John F. Gatelee, President, Massachusetts State Federation of Labor.

Through his foresight and judgment and because of his interest in the workers of the Commonwealth, Governor Hurley in urging the repeal of the contribution of employees to the Unemployment Compensation Fund has in fact raised the pay of every worker in Massachusetts.

GOVERNOR HURLEY is the ONLY Democrat who can be elected GOVERNOR in NOVEMBER

PAUL C. RYAN, 11 Melville Avenue, Dorchester

Political Advertisement

WHY JAMES M. CURLEY WILL BE THE NOMINEE

Men are more familiar with the Peabody-Graves case than are the women of Massachusetts. I am convinced that women are entitled to the facts of this climax to years of effort to destroy James M. Curley politically to disgrace me and to humiliate my family.

My appeal to the voters and particularly to the women, is for fair play and justice. I am confident that their favorable consideration will be expressed in votes for my candidacy in the primary, Tuesday.

Fatherless at the age of 10 years, I started to assume responsibility and gain an education largely by evening courses. I realized, in early years, the injustice and inequalities of life and mapped out a course through which I hoped to lighten the burden of misery and misfortune of my fellow-man.

It was my privilege to give Boston the finest of hospitals, health units, beaches, parks, schools and libraries. I built every worth-while rapid transit facility, except the original subway, and thereby gave work to many thousands.

I incurred the enmity and hatred of those, who, while holding authority, placed wealth above human considerations. They have sought my elimination since 1909. In nearly every battle I have defeated them. They despised me because I had succeeded without a college education and because my family tree began and ended with a God-fearing, clean-living father who was a mail carrier.

Elected Governor, in 1934, I wrested still more concessions from these exploiters of the people. I lowered mortgage interest rates, gas and electric rates, automobile insurance rates, increased salaries of state employes; did what no other Governor has ever approached by placing 25,000 men at work as my contribution to unemployment relief. I aided, by cooperating with the Federal Government in providing employment for 125,000 more men and women. I sponsored 25 labor bills enacted in a single year and received national commendation from William Green, President American Federation of Labor.

I was the first Governor to espouse Social Justice and practice equality in appointments regardless of race, creed and color.

For four years I have been the victim of a craftily planned and well executed whispering campaign begun by vampire like enemies. They produced a confessed perjurer and wife deserter, Frederick H. Graves. He swore under oath that he did not know me and later before Justice Fenton in Superior Court swore that I was a participant with him in a conspiracy.

He awaits trial in Boston for perjury. His record will be revealed. I await the triumph of justice with confidence that in my vindication I will again deserve my enemies. They hate and despise me because James M. Curley has been one of the people's foremost champions of justice to the people.

'War in the Holy Land'

Persecution Horrors Bared

(Editor's Note: The "massacre" of Jews throughout the world since the current outburst of racial prejudice and antagonism has set a record for Jewry for all time, H. R. Knickerbocker, noted foreign correspondent of International News Service, reveals in the first article of his series "War in the Holy Land."

The following article, first in a series of twelve, tells the story of horrors in Europe which have sent thousands of Jews rushing to Palestine and the difficulties confronting them there.)

By H. R. KNICKERBOCKER

International News Service Staff Correspondent

Copyright, 1938, by International News Service
Reproduction in whole or part forbidden

JERUSALEM—The Wandering Jew has today become one of the major problems of the Western World. There are five million of him, his women and children, in Europe today being tortured physically, morally and economically to the point where there remains only the choice of death, sudden or slow, or flight.

Seven thousand Jews have chosen suicide or have been killed in Austria alone since the Anschluss. In Germany, in the sinisterly sober words of the Jewish Agency's report to the Evian Conference, "since the census of 1933 to the end of 1937, about 110,000 Jews left Germany; besides there was a *natural* decrease of about 25,000."

Thus there have been 25,000 more Jewish deaths than births in Germany since the Nazi regime took over, and this number may be added to make a total of 32,000 Jews driven to death in the Greater German Reich in five years. Brought up to date, the figure would reach a minimum of 35,000.

Such a massacre sets a record for Jews for all time. The entire nation was murdered 40,000 on its return from the first captivity in 538 B. C.

By the number of dead may be added the pressure on the living, for Myron Taylor, chief American delegate to Evian, conservatively forecast an exodus from Germany during the next five years of at least 600,000 nearly all Jews.

50,000 IN ITALY

To the 3,275,000 Jews in Poland the 800,000 in Rumania, and the 240,000 in Hungary, all quivering under the lash of anti-Semitism, have been added the 50,000 Jews of Italy.

Whither can they flee? Evian proved that sympathy is plentiful but doors closed. America with its 4,600,000 Jews has given refuge to more of the oppressed race than any country in history but that record is not for Jewish immigration, for only 27,370 a year, were permitted compared with other countries, which is but a tiny fraction. A recent individual drama illuminates the vast tragedy of the race.

"Paul Egger, a 60-year-old Jewish engineer, of German nationality, was expelled from France after two years' stay without a passport.

"He was refused entry to Switzerland at Basle, so, crossing the French German pontoon bridge over the Rhine at Huningue, near Basle, at midnight, he sought entry to Germany, but was turned away. Coming back to the French shore, he was denied permission to return to France.

"Left helpless on the bridge, Egger in his despair jumped into the Rhine, but was picked up by the crew of a French barge.

"The Jewish community fitted him out with fresh clothes and succeeded in getting him an identity card so that he can stay in France now."

DESPERATE QUESTION

Facing another European war are standing close upon the heels of despair. Jews, driven through refusal by free lands to reach the outside world with the desperate question:

"Where can we go?"

Palestine is the one country on earth where the Jews have the right to go. Elsewhere they are accepted on sufferance to be liquidated as a favor to themselves and as a salve to the conscience of a world not wanting their willing to return to the Middle Ages.

To Palestine they have a right to go first because the British at the critical moment of the World War [illegible] and [illegible] war [illegible] in part by American Jewry, by [illegible] Secretary for Foreign Affairs [illegible] them formally that:

"His Majesty's government views with favor the establishment in Palestine of a National Home for the Jewish people and will use their best endeavors to facilitate the achievement of this object."

MORAL RIGHT

The [illegible] right [illegible] Palestine. But when the British [illegible] the Mandate over Palestine [illegible] the League of Nations [illegible] that "The Mandatory shall be responsible for placing the country under such political, administrative and economic conditions as will secure the establishment of the Jewish national home" [illegible] "The Administration of Palestine, while ensuring that the rights and position of other sections of the population are not prejudiced, shall facilitate Jewish immigration."

[illegible] [illegible] right [illegible] Jews [illegible] today they [illegible] But today [illegible] [illegible] Palestine [illegible] is barred by Arab bombs and bullets.

At this moment, when the Jews need a refuge more than ever since Ferdinand and Isabella decreed the decline of Spain by the expulsion of all their Jews in 1492, the exact place in the world which was promised them as their home and sealed with the international law of the League as their legal home is denied to them by force.

It is the force of terror, exercised by the Arabs through murder, assassination, bombing, shooting, kidnaping, pillage and all the violence of which armed bands are capable, against the Jews but also against the British government.

ARROGATE PROMISE

There are now 400,000 Jews in Palestine out of 1,000,000 population. The Grand Arabs have set as the minimum of the British duty to the Arabs a few thousand more than the Balfour declaration promised, that the Mandate surrender to them, and not oppose the terror and have forced the temporary cessation of the Jewish immigration and the purchase of land.

The Arabs ready want to destroy the Jews [illegible] and [illegible] want to prevent any more Jews from entering the country. Their terror so far has induced the British to decree that no more than 1000 Jews a month may enter.

Their terror has forced the stoppage of sales of land to the Jew although Jews pay higher prices for land in Palestine than Europe land ever brought in boom times.

Their terror has converted the Holy Land into the most hazardous country on earth [illegible] actually at war.

"BOON OF PEACE"

Their terror has brought seven British commissions of investigation to Palestine. The next to the last, under Lord Peel, decided the position was hopeless, advised the British government to throw up the sponge, admit defeat and partition the country between Jews and Arabs. This they opined would be the "one precious boon of peace."

(Another article in this revealing series will appear in the Boston Evening American tomorrow.)

WATCH Repairing
Expert Workmanship Guaranteed
Also Clock and Jewelry Repairing
Dr. E. B. Horn Co.
429 WASHINGTON ST.
Near Winter Street
Jewelers for 89 Years

SMALL DEPOSIT PAY IN NOV.
Public FUR SALE
FUR COATS 15%
OPEN EVENINGS
Fine and unredeemed furs, Hudson Seals, (Muskrats), Lapin Cats, Caracul, Northern Seals (Coney), Snappy Lapin Jaggers, Persians.
Priced according to fur, special low terms as low as $9.75 to more.
Limited lot of beautiful fur trimmed coats $9.75 up.
M. A. SLOAN OFFICE
10 E. ANDREW SQUARE

Superfluous Hair
Permanently removed by famous specialist in Boston. Only a few of her many patrons can be mentioned here. Treatment and results guaranteed. Consultation and trial treatment FREE.
Mrs. W. W. Haley, 175 Tremont St.
Hours 10 A. M. to 5 P. M. Tuesdays & Thursdays 10 A. M. to 8 P. M.

TONSILS AND ADENOIDS
ALL OPERATIONS BY SPECIALISTS
Home parental care all day with patient—prices moderate. TWENTY YEARS EXPERIENCE. Child with cold brought examined, operated and home same day. WRITE OR PHONE
STRONG HOSPITAL
1 MONMOUTH SQ.
EAST BOSTON, MASS.
Tel. Jackson 0100
"A Massachusetts Institution"

NEISNER'S SHOE DEPT. BASEMENT
349 Washington St. OPP. RAYMOND'S
NOW OPEN! • Our NEWLY • REMODELED SHOE DEPT.
Bigger & Better VALUES Than EVER!
Women's Dress Oxfords Reg. $1.98 Value
For Dress or Sport Wear! Wedge Heels! College Heels!
$1
Suede or Kid Leather! Black or Brown!
SIZES 3-9
Shop Early While sizes are complete

MEN'S WORKSHOES
$1 PR.
Strong LEATHER UPPERS!
Long wearing Waterproof Soles!
Rubber Heels!
Sizes 6 to 12
A real shoe for real wear!
VALUE $1.98
COME EARLY and SAVE

Public Service Tickets Advertising has been passed upon by the Federal Trade Commission

CLEARS STUFFY HEAD
Helps Prevent the Development of Colds, too
NOW, it's easy to relieve head cold discomfort. Just put a few drops of Vicks Va-tro-nol up each nostril and feel the tingle as Va-tro-nol starts its healing medication reduces the swollen membranes, clears away the choking mucus, helps to keep the tissues from being blocked by the cold—lets you *breathe* again.
NEXT TIME, don't wait until your head is all stuffed up. At the first warning sneeze or sniffle, use Va-tro-nol at once—it helps to prevent many colds from developing.
Va-tro-nol is specialized medication expressly designed for the nose and upper throat where most colds start. Used in time, it helps Nature's own defenses to fight off many a cold, or to throw off head colds in their early stages.
VICKS VA-TRO-NOL

Lodge Is Glad U. S. 'Isolated'

SALEM, Sept. 19—It's a good thing there's 3000 miles of ocean between us and Europe.

That was United States Senator Henry Cabot Lodge's comment today upon returning to his office in Beverly after a month's trip abroad with Mrs. Lodge and their children.

Aside from that the senator refused to comment on the European situation.

"I made a promise to myself when I took office that I'd never contribute to any war scare," he declared. "These people who 'predict' this or 'predict' that amuse me.

"I am not gifted with second sight, and I don't believe anyone else is."

Declining to talk about Europe, Senator Lodge was free to comment in talking about Ireland. He visited Holland, France, Italy, Switzerland, Germany and Ireland. He spent a few days in Ireland and said with Dev [illegible]

"One of the things that struck me most forcibly," he related, "was the waiting room of De Valera's office. Aside from a table and some chairs, there are just two objects there—a framed copy of the Constitution of the United States, and a statue of Abraham Lincoln.

"I was much impressed by all I saw in Ireland. They are making a new Ireland, with sincere, capable men at the helm.

"Their studious and serious officials, their program for public health and education and agricultural development, all are impressive.

"I talked to many people just average citizens. They all appear to have a new faith in their government. The government has the confidence and faith of the people.

"DeValera himself is particularly interested in agricultural development. Ireland hopes to become the source of supply for England along many lines of farm products.

"The country itself, of course, is beautiful. It has always been beautiful, but now there is a new atmosphere of peace and contentment in the air that is striking."

5th Drive on Ebro Front Repulsed

HENDAYE, France, Sept. 19 (AP)—Spanish government dispatches reported today that a fifth insurgent effort to crash through the Ebro front had been repulsed.

Bulletins from Barcelona admitted an insurgent claim that government trenches had been captured, but said the lines had later been retaken. The drive was launched with a heavy bombardment by insurgent artillery and warplanes.

Strangest Thing

$1 The Boston Evening American will pay $1 cash for every Strangest Thing I Ever Saw picture. All ideas Strangest Thing I Ever Saw Boston Evening American, 8 Winthrop Square, Boston, Mass.

The strangest thing I ever saw was a man shingling one side of a house while the fire department was putting out a fire on the other. DANIEL DONOVAN, St. John, N. B., Canada.

Transfer Patient After Attack

A 66-year-old patient at Long Island Hospital today was transferred to Boston state Hospital after suddenly going berserk and attacking another patient.

Doctors sought aid from police, and the harbor police raced to the island to transfer the patient.

Apple Festival To Feature Pies

The best apple pie maker in New England will be crowned at the New England Apple Festival in Worcester from October 2 to 8.

Both men and women will vie for the crown as part of a great sectional program to publicize New England's most famous fruit.

THE NEW NOISELESS MONARCH 8
3 MONTHS $5
Initial rental applies on purchase. Ref. $1 now.
AMERICAN TYPEWRITER CO.
91 Federal St. HUbbard LIBerty 6195

Beauty hints by Arline Could every day in the Boston American.

LET NORTH SHORE HELP YOU
Retain
THAT SMART APPEARANCE AT LOW COST! . . . . . .
Look your best at all times by taking advantage of North Shore's weekly specials.

NOW!
COATS and DRESSES! Plain 1 Pc.
(Plain Unlined Lightweight)
Beautifully CLEANSED and REFINISHED
29c

• FELT HATS — Cleansed and Reblocked by factory method. 29c
• MEN'S SUITS — Sponged and Pressed. 19c
• SKIRTS - SWEATERS — Beautifully cleansed and refinished. 14c UP
• SLIP COVERS — Beautifully Cleansed and Refinished. 17c UP
• COATS - DRESSES DYED — Navy blue or black, fast color guaranteed. 99c UP
• DRAPES — Beautifully Cleansed and Refinished. 44c PR. UP

SHOE REBUILDING
MEN'S
*COMPOSITION HALF SOLES 39c
* Guaranteed to Outwear Leather
FREE LACES

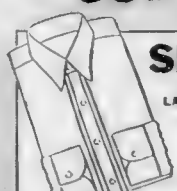

SHIRTS
CORRECTLY LAUNDERED AND STARCHED
3 FOR 25c

SHOE REBUILDING
LADIES'
Genuine Oak Leather HALF SOLES 39c
FREE LACES

WATCH YOUR NEIGHBORHOOD "NORTH SHORE" STORE FOR WEEKLY SPECIALS

STORES LOCATED AT:—
ALLSTON 1335 Commonwealth Ave
BEVERLY 245 Cabot Street
BOSTON 165 Cambridge St, 204 Boylston St, 287 Huntington Ave, 195 Chambers St.
BRIGHTON 379 Washington St
BROOKLINE 353 Harvard St
CAMBRIDGE 1396 Mt. Auburn St, 1339 Cambridge St
CHARLESTOWN 201 Main St
CHELSEA 373 Broadway
DORCHESTER 211 Adams St, 1192 Blue Hill Ave, 1078 Blue Hill Ave, 701 Washington St, 996 Dorchester Ave.
EAST BOSTON 55 Meridian St
HYDE PARK 1253 River St.
JAMAICA PLAIN 3095 Washington St
LYNN 252 Union St, 91 Market St
MALDEN 371 Main St
MEDFORD 20 Forest St
REVERE 106 Shirley Ave
ROXBURY 320 Blue Hill Ave, 438a Blue Hill Ave, 727a Huntington Ave, 1893 Washington St
SALEM 302 Essex St.
SOMERVILLE 245a Elm St
SOUTH BOSTON 398 Broadway, 673 East Broadway
WINTHROP 419 Main St.

DENTAL PLATES
A Specialty
OUR PRACTICE IS DEVOTED TO THE MAKING OF
DENTAL PLATES
Also Dental Plates Repaired
UNITED DENTAL SYSTEM
P. B. Dimieh—Surgeon Dentist
P. S. Raffa—Plate Technician
172 TREMONT ST.

Our Brattle Sq. (Cambridge) Store NOW LOCATED AT 148 MT. AUBURN STREET (One Block from Brattle Sq.)

North Shore Cleansers Launderers Shoe Rebuilders

Hurricane Moves Toward Bahamas

JACKSONVILLE Fla. Sept. 19 (INS)—A storm of hurricane force was moving slowly over the Bahama Islands today.

A weather bureau here today issued the center of the storm was about 300 miles southeast of Miami. It was moving westward with winds of 75 miles an hour.

Vote to Continue N. Y. Truck Strike

NEW YORK Sept. 19 (INS)—About 2500 striking truckmen met today and voted to take no action towards settling their "sympathy" strike until after a conference of union leaders and employers with Mayor Newbold Morris at City Hall.

Abe Klein strike leader accused William Dewey president of the International Brotherhood of Teamsters and Chauffeurs of bad faith in not arranging for a vote to sanction the strike.

The outlaw strikers, according to their agreement to permit movement of food and hospital supplies, ballots for tomorrow's primary election and newsprint but continued to pull out drivers of other trucks.

Picket lines were maintained at the Holland tunnel and at ferry houses, and trucks arriving from New Jersey were waved to a stop and the drivers urged to join the strike.

RESCUED IN HARBOR

Carleton Brown, 50, of Commonwealth avenue, Brighton, was at City Hospital today for treatment for immersion after an accidental tumble into the harbor from Fed eral wharf.

Choose a Cast And Win Prize

STAR ROLES in "What A Life" are played by Connie Nickerson, left, as Barbara Pearson, and by Henry Lascoe as Mr. Vecchitto. Eddie Bracken, right, Henry Aldrich in the play, will do same role in Hollywood. What players would you like to see do film roles of Barbara and Mr. Vecchitto?

Here is the first picture in the Boston Evening American's "What A Life" Contest, in which readers are given an opportunity to pick a cast for the motion picture version of the George Abbott comedy, "What a Life," now playing at the Wilbur Theater.

In this picture you see Eddie Bracken, who has already been selected to play the role of Henry Aldrich in the film. With Eddie you see two other characters, Barbara Pearson and Mr. Vecchitto.

All you have to do is decide which movie playrs could best fill these two roles and you do not have to see the play to enter this contest.

There are ten characters in all, and the Boston American will publish photographs of two of them each day this week through Friday.

The first prize is $25 in cash, the second, $15; and the third, $10. Then there are 25 pairs of orchestra seats for the stage play "What A Life," as the next 25 prizes.

Do not send in selections separately, but mail them in all together to the "What A Life" contest Editor; they must be in the mail not later than midnight on Saturday, September 24.

To help you make your decision here are character sketches of the two roles you are to cast today.

BARBARA PEARSON: About 16, bright, pretty, president of the Junior Class in High School. Likes Henry Aldrich because he makes her laugh, even though he is constantly in trouble in school.

MR. VECCHITTO: An Italian junk dealer, summoned to the High School principal's office to discuss his daughter. Speaks little English, and is very patient. Told to wait in another room until he is called, then forgotten, he stays all night

PUBLIC FUR SALE
UNDER MASS. STATE LAW
Reg. $100 to $350 Raccoons Hudson Seals Minks Persian Lambs (AND OTHERS) Priced Accordingly
$25 (AND UP)
CASH or CREDIT Pay as You Wear Small Down Payment
Fabulous furs from our famous dept. in LOW GRADE CLAN ANTEED BRAND NEW • NEWEST 1938 MODELS BEST OF SKINS & BROADS LESS OF COST OR VALUE UNDER LAW OF MASS. STATE)
(THE ONLY SALE OF ITS KIND IN NEW ENG.)
GREAT NORTHERN Duly Authorized Receiver's Auction Co.
370 MERRIMAC ST. (at STANFORD ST.) 2 Blocks from the Station on Merrimac St.
Open Eves. Till 9 P. M.

INSIST ON GLASSES
MADE STRICTLY TO YOUR
EYE SAFETY AT BUHL'S
Physician's EYE EXAMINATION LOW PRICES
EASY TERMS
50c WEEKLY
Open Evenings Until 9 P. M.
BUHL OPTICAL CO.
293 Washington St.
CAPitol 1668-1669
43-46 Lynford Bldg. 25 Central Sq. Tel. Bro. 5220 Open Saturday Evenings LYNN Until 9 P. M.
304 Central Sq. Bldg. 678 Mass. Ave. Tel. Kir. 1604 Open Sat. Evenings CAMBRIDGE Until 9 P. M.

JO-RAY Permanents COST LESS-LAST LONGER LOOK BETTER
Walk in Service
Expert Trained Operators
OUR OWN EXCLUSIVE CROQUIGNOLE VITAMIN 'F' PERMANENT WAVE
$1.50 COMPLETE Self-setting
Including Shampoo Finger Wave and Haircut
JO-RAY BEAUTY SHOP
453 WASHINGTON ST., BOSTON
Near Eliot Theatre Subway Entrance
HAN. 7100 Over Lovett's Market

Advertisement

MEN LOVE GIRLS WITH PEP
If you are peppy and full of fun men will love you to dances and parties.
But if you are cross, listless and tired, men won't be interested. Men don't run after gals. When they go to parties they want a girl who are full of pep.
Sometimes you need a good reliable tonic to help you. remember for 3 generations women has told another how tempting this, with Lydia E. Pinkham's Vegetable Compound. It helps build up nature's own resistance and thus aids in giving you more pep and lessens distress from female functional disorders.
You'll find Pinkham's Compound WELL WORTH TRYING!

Advertisement

Her Pimply Face Cost Her Job
She was efficient, but made a poor appearance when employed as hat taster, disfigured with ugly pimples. Why let unsightly pimples, eczema, and other red blotches due to external causes? Get quick relief with Dr. Hinkle's Ointment. Makes skin look and feel better. Money back if not delighted. Peterson's Ointment, 35c all druggists.

Advertisement

FALSE TEETH That Loosen Need Not Embarrass
Many sufferers of loose false teeth have suffered real embarrassment because they have dreaded to speak or laugh at just the wrong time for fear in fear of the slipping. Now a new discovery called FASTEETH, the alkaline (non-acid) powder to sprinkle on your plates to help hold them more firmly in comfort. Does not contain dangerous drugs. Get FASTEETH at any drug store. When mouth tissues change, see your dentist.

666 relieves COLDS, Fever and Headaches due to Colds
LIQUID TABLETS SALVE, NOSE DROPS
Try "Rub-My-Tism"—a Wonderful Liniment

Don't let tension "get" your nerves!

LET UP—LIGHT UP A CAMEL

Smokers find Camel's Costlier Tobaccos are Soothing to the Nerves

Advertisement

Kidney Strain Often Causes Backache, Getting Up Nights
If you're feeling out of sorts Get Up Nights, or suffer from backache, Nervousness, Headache, Dizziness, Leg Pains, Rheumatic Aches, Burning, Scanty or Too Frequent Urination, Acidity, or Loss of Energy and Pep and before your time, be warned by these Weakness may be the true cause.
Wrong foods and drinks, worry, cold or overwork may create an excess of acids and place a heavy strain on your kidneys so that they function poorly and need help to properly purify your blood and maintain health and energy.
Help Kidneys Doctor's Way
Many Doctors have discovered by scientific clinical tests and in actual practice that a quick and modern way to help the kidneys clean out excess poisons and acids is with a scientifically prepared, pure plant called Cystex. Used and recommended by Doctors and druggists the world over. All Cystex active ingredients are listed in each package, guaranteed by a Laboratory Certificate of Purity.
Money Back Guarantee
Details the very first dose of Cystex goes right to work helping your Kidneys flush excess acids. Quickly they may make you feel like new again. And remember all the makers that Cystex will satisfy you completely they ask you to try it under a money back guarantee. You do the judge. If not entirely satisfied just return the empty package and get your money back.
Cystex (Sis-tex) costs only 3c a dose at druggists and the guarantee protects you, so start your test today.

SPECIAL
NO AMMONIA
Steam Oil Permanents
CROQUIGNOLE or SPIRAL
$3.00
MACHINELESS $5
Shampoo and Finger Wave 50c
REAL-ART BEAUTY SALON
453 Washington St., Dexter Bldg.
ROOM 521—PHONE LIB. 6964

Blondes! and "Browns" too!
Try This New! 7-DAY SHAMPOO
You Keep the BRILLIANCE, LUSTRE and LOVELINESS this Shampoo Gives Blonde Hair for a WHOLE WEEK!
Ends Dull, Between-Shampoo Look!
Blondex, (Dept. B-19) Barbee Ave. &

Advertisement
"I THANK GOD FOR KODICON"
Take KODICON for Arthritis
KODICON has given relief to sufferers who have used it for pains in joints to Arthritis Rheumatism, Neuritis, Neuralgia, Sciatica and Gout. Give KODICON a chance to bring you relief. Price $1.00, postage prepaid.
KODICON—5 Bromfield St., Boston.

Help Asthma
Doctor's Quick, Easy Way
Just take two tasteful Mendaco tablets at once. Doctor's prescription. No dopes, no smoking. No injections. Works thru blood. Quickly helps Nature remove thick, choking mucus, relieve bronchial spasms, clear passages, make breathing easier, sleep more restful. Soon you feel like a new person. Mendaco must relieve severest case of Asthma, Bronchitis, Hay Fever, or money back on return of empty package. Don't suffer needlessly. Get Mendaco today at druggists everywhere. Only 25c.

200,000 EGGS PER DAY
is the indicated production of *one* female intestinal Round Worm (*Ascaris*), which may contain up to 27,000,000 eggs at one time. This helps explain why Round Worms are the most common human parasites, especially in children... It also helps explain why, for 86 years, parents have given their children Dr. True's Elixir to expel Round Worms... Ask your Druggist for
Dr. True's Elixir
THE TRUE FAMILY LAXATIVE AND ROUND WORM EXPELLER

TODAY'S CROSSWORD PUZZLE

By Eugene Sheffer

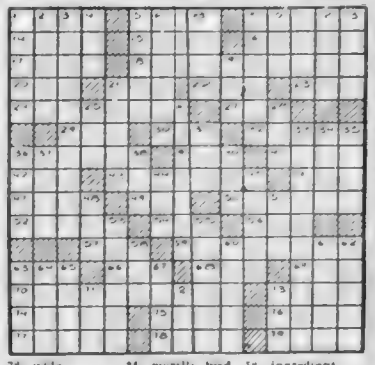

HORIZONTAL
1—third power (mathematics)
5—blemish
9—gauzelike material
14—at all
15—hollow place
16—dormouse
17—citizen of Denmark
18—positive assertion
20—consumed
21—for
22—barrier for flowing water
23—wing
24—profoundly respectful
27—forward part of ship
29—be indebted
30—edible root
32—more infrequent
34—disturb
39—entangle
41—firn
42—unclose (poetic)
43—devilish
46—fastening
47—respiratory organ
49—by
50—tough, lustrous metal
52—ethereal salt
54—be ill
56—armed conflict
57—food fish
59—used in counting
63—exclamation of surprise
66—cry of rook
68—correlative of neither
69—dress and prepare skins
70—pertaining to murder of father or mother
73—small monkey
74—hail or snow falling with rain
75—facts
76—elliptical
77—a stockade
78—wide-mouthed jug
79—sharp outcry

VERTICAL
1—fragrant wood
2—conserve of grapes
3—generous
4—before
5—portion
6—distant territory dependent on a ruling power
7—whole
8—tall grass growing in swamps
9—outcry
10—soak flax
11—elaborate song for one voice
12—small body of standing water
13—volcano in Sicily
19—idle talk
21—crowd
25—sharp
26—marmoset
28—pale
31—human race
33—pertaining to making amends
34—morsels bad
35—fissure
36—freshwater
37—musical composition
38—tool for forming internal screw
40—twitching
44—a beverage
45—tremble through fear
48—opposed to haw
51—tribunal
53—narrate
55—crescent-shaped
58—ingredient of varnishes
60—tooth for grinding
61—pertaining to one's birth
62—ribbed textile fabric
63—vaulted recess in church
64—stop
65—egest
67—broad
71—corded fabric
72—bird similar to grackles
73—plaything

SATURDAY'S ANSWERS

S	L	A	M		M	A	T		S	E	E	D		
C	A	T	E	G	O	R	I	C	A	L	L	Y		
A	C	T		A	R	E	C	A		A	D	E		
D	E		U	V	E	A		R	O	S				
	R	A	T	E	L		H	O	N	O	R			
R	A	V	E	L		H	A	M		R	A	S		
A	T	E	S		H	I	T		F	A	D	E		
M	E	N		R	E	D		H	E	L	O	T		
		A	C	E	R		W	A	N	E				
M	A		A	N		C	A	R	D		U	P		
A	V	A		I	M	A	G	E		A	N	I		
C	A	T	E	G	O	R	E	M	A	T	I	C		
E	L	A	N		P	E	R		S	E	T	A		

Services Held For Father Cotter

A children's mass was offered at 8 a. m. today, and a solemn high mass of requiem celebrated at 10 o'clock in St. Gregory's Church, Dorchester, for the Rev. Cornelius J. Cotter, curate of St. John's Church Peabody.

A guard of honor made up of fourth degree members of Dorchester Lower Mills Council, Knights of Columbus, stood guard at the bier, following removal of the body from his home, Gallivan boulevard, Dorchester.

Solemn high mass was celebrated by the Rev. John R. McCool of St John's Church, Peabody, assisted by the Rev. Thomas J. Ford of St Patrick's Church, Natick, as deacon.

DENNIS M. McDONOUGH

DOVER, N. H., Sept. 19—Funeral services will be held at 9.30 a. m. tomorrow for Mayor Dennis M. McDonough at St. Mary's Church. His death occurred at the family home in Locust street. He was 49.

The body will lie in state in the city hall from 5 p. m. today until the hour of the funeral. Local schools and business establishments will be closed during the day.

GEORGE C. EDWARDS

Burial services for George C. Edwards, 87 of Hermon street, Winthrop, will be held at 2 p. m. tomorrow from St. John's Episcopal church, Winthrop Center. Death occurred at his home after a weeks illness.

He is survived by a daughter, Mrs. Ethel Wilder, and four sons, Harrison, Clarence and George, of Winthrop, and William Edwards of Australia.

JOHN J. DONAHUE

HOPEDALE, Sept. 19—Funeral service will be held at 9.15 a. m. tomorrow for John J. Donahue, 78, of Worcester, who died at the rectory of Sacred Heart Church, of which his son, the Rev. John P. Donahue, is pastor.

A solemn high mass will be celebrated with interment in St. John's cemetery, Worcester. Born in Ireland, he had lived in Worcester for more than 50 years.

EDNA CHAPMAN

CONCORD, Sept. 19—Funeral services will be held at 2 p. m. tomorrow for Miss Edna E. Chapman, a resident of this town for 21 years.

Advertisement
EASY, SAFE WAY TO TREAT CUTS—BURNS
Scalds and Bruises—Proper treatment should be given quickly—not only to relieve pain but to prevent bad after effects. For sure safe results apply OIL of SALT—It relieves pain almost instantly—OIL of SALT should be in every home—for emergencies. At all druggists.

Name Playground For 'Youngest Hero'

George W. Hickey was killed in the Argonne push of October, 1918. He was only 15 years old and the youngest Medford soldier to die in the World War.

Relatives and the friends of his boyhood got a step closer to the dedication of George W. Hickey Playground at Park street and Broadway West in Medford, Mass., when ceremonies and a parade

Wine Kills Boy, 2

NEW YORK, Sept. 19 (AP)—Two-year-old Patrick Lyons died of alcoholism after drinking wine his father had purchased as a treat for transfer men moving his family to a new apartment.

The youngster dislodged the half-full bottle from a shelf and also persuaded his three-year-old brother to drink.

Hudson's
469 Washington Street
TUESDAY—A ONE DAY
Sale of Sport Coats
$10
FABRICS THAT USUALLY SELL AT $16.95 and $19.95

THE LONE RANGER

The dauntless hero of the Western plains, idol of the air and screen, now appearing in the Boston Sunday Advertiser each week and every weekday in the Boston Evening American—
IS NOW SHOWING AT THESE NEW ENGLAND THEATRES
IN MASSACHUSETTS

ANDOVER	PLAYHOUSE	NEWBURYPORT	STRAND
CHELSEA	STRAND	WAKEFIELD	STRAND
MAPLEWOOD	ORPHEUM	WOBURN	STRAND
PITTSFIELD	UNION SQ	FITCHBURG	STRAND
QUINCY	LINCOLN	SOMERVILLE	ORPHEUM
ROXBURY	ROXBURY	WOLLASTON	WOLLASTON
HYANNIS	CENTER	ADAMS	ADAMS
AMESBURY	STRAND	LYNN	AUDITORIUM
CLINTON	STRAND	HOLYOKE	MAJESTIC

IN MAINE

CAMDEN	COMMUNITY	SAM BURNS	GAIETY
DEXTER	PARK	MARS HILL	RUSSELL
PORTLAND	DEERING		

IN RHODE ISLAND

PAWTUCKET	BROADWAY	BELLOWS	MANSFIELD
THORNTON	MARBLE	NEWPORT	BURNS
CENTRAL FALLS	BELLDALE	WINDSOR	STRAND
WOONSOCKET	LAURIER	NO. HERO	COMMUNITY HALL

IN VERMONT
IN CONNECTICUT—NORWICH STRAND

23,000 Cheer Ex-Governor Curley

Crowd

of 23,000 turn out for monster Curley rally at Garden as governor candidates climax primary campaigns. Insert shows former Governor Curley having struggle to reach speaker's platform because of throng.

Wives

of Governor Hurley, left, above and Lieutenant Governor Kelly attend near-final rallies with their candidates. Ex-Congressman Russell confined efforts to radio.

Girl, 14, Takes Marriage Vows

Child Bride of West Chester, Penna., Alice Jenkins, 14, remains unmoved as husband, Tilgham Henry Johnson, 29, places wedding ring on her finger as her mother and Justice of the Peace Thomas J. Brown, who performed the nuptial ceremony, look on. Ministers refused to marry the couple. (International News Photo Service.)

$265,000 LEGS!

Jessie Simpson, 21, winner of many beauty contests, has started suit against the New Jersey and New York railroad for loss of both legs in an accident. She asks $265,000. She now uses artificial legs and works as an artists' model.

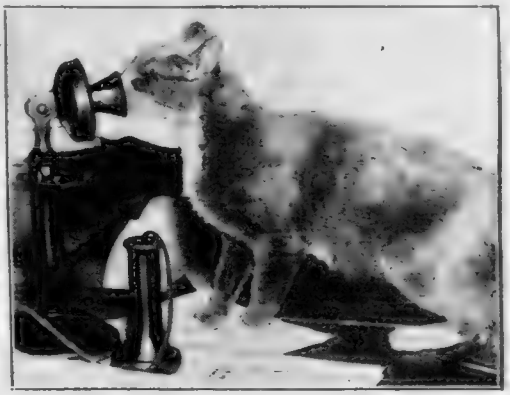

Cat's whiskets poke into phone as "Replate," mascot of the American news staff, tries to "get a story."

Resting after getting rooms all decorated are these Simmons College girls. Wonder what they're saying about their summer dates? (Boston Evening American Photo.)

SALVATION OR SUICIDE?

The Editor Says:

—We are not interested in protecting that which is NOT OURS.

We are not protecting Czechoslovakia, the Mediterranean, China, Spanish "Loyalists" or "Rebels" or any country in Europe or Asia.

Here's what we have to protect, which it is our first, last and ONLY business:

One hundred and thirty million Americans.
Six per cent of the land area of the world.
Fifty per cent of the business activity of the world.
Fifty per cent of the gold reserve of the world.
Eleven per cent of the world's trade.
Forty per cent of the coal of the world.
Sixty per cent of the oil of the world.
Forty per cent of the cotton of the world.
Fifty per cent of the corn of the world.
Forty-one per cent of the steel of the world.
Thirty-six per cent of the oats of the world.
Fifty per cent of the copper of the world.
Sixty-four per cent of the sulphur of the world.
One hundred per cent of the helium gas of the world.
Thirty-eight per cent of the railroad mileage of the world.
Seventy-five per cent of the passenger automobiles of the world.
Fifty per cent of the telephones of the world.

They are only a few of our assets to be protected—WHICH EUROPE WANTS TO USE FOR HER OWN PURPOSES.

On the spiritual side, we have our LIBERTIES, our CONSTITUTION and our NATIVE CULTURE AND CIVILIZATION.

Let us protect these things by staying at home behind IMPREGNABLE sea, air and land defences.

This is OUR BUSINESS. This is our HERITAGE. These are our MOORINGS.

We SHALL NEVER trade our birthright for another mess of Europe!

ALL NEW ENGLAND rises to commend the "declaration of principles" adopted by the National Small Business Man's Association at its Pittsburgh convention.

As a large number of business men from this district played an important part in the convention they should be congratulated for their good sense. Here's the platform:

1—Government retirement from business competition with the citizen.

2—Taxes be levied for revenue only.

3—Congress repeal all laws delegating its power to other agencies.

4—Belief in social security, but insistence of a "pay-as-you-go policy."

5—Belief in the Wagner labor relations act, but urged amendment of the act to provide equal rights for employer and employe.

We should all make these ideals OUR OBJECTIVES.

THE SALES MEAN JOBS campaign is making good progress in New England.

The volume of business is pointing upward, particularly in department stores. Last week sales jumped 5.2 per cent over the 1937 figures for the corresponding period.

There should be no let up on the part of the general public to continue to aid the SALES MEAN JOBS drive.

JOBS for 2400 men. This is what a PWA award of $6,-[illegible] to the Metropolitan District Water Supply Commission means to Massachusetts workers. This sum will be expended on the Quabbin Reservoir water system, starting next month.

This for 18 months a large number of PWA workers will find steady employment.

The Human Side of the News

3000 Chickens Wear Goggles

By EDWIN C. HILL

(Copyright, 1938, King Features Synd., Inc.)

WARREN FLOYD HANNA, North Caldwell, N. J., poultry farmer, puts red isinglass goggles on his 3000 white Leghorn chickens to keep them from killing each other. It works nicely. The blessings of peace and good-will have settled down on the poultry yard.

Without goggles chickens are apt to peck any other chicken showing a flock of red from a scratch or trivial injury. It is a serious problem in the poultry business. But in the hens' new goggle eyed, rose colored world this incitement becomes invisible. There is peaceful industry and convivial chicking with no alarms, ultimatums, mobilization or blood letting.

PEOPLE of late years have long generations been warned against looking at the world through rose-colored spectacles. But philosophers before and after the mediaeval wrangles over "the reality of the concept," haven't been sure about much of anything in the overlapping zones of fact and illusion. It is quite possible that some men have died for Satrapasparianism, or something like that, than have given their lives for land or bread.

Shrewd politicians know there is a more powerful stimulus in myth than in any array of facts. People seem to be moved by what they think ought to be than by what is. Perhaps that is the keep-it-hay-in-the-donkey's-bridle that keeps us in vain along whether we are going anywhere in particular or not.

A pragmatic solution of today's world deadlock of reality and illusion obviously would be to kidnap the warlords and fasten red goggles on them. Mr. Hanna, the New Jersey chicken farmer, worked with a similar case history of sadism. The warmongers would be safe-d, viewing a world harmlessly incarnadined.

ALL politicians might be fitted with glasses with a plus sign on one lens and a minus sign on the other, to remind them constantly of an unbalanced budget. All of us might wear an optical cyclorama of a hundred-to-one shot winning with our $100 on him, and thus satisfied feel no inclination to gamble on the races.

In Aristotle's theory of "catharsis," we get rid of all our wickedness and foolishness by the sluice of dramatic illusion. And, of course, that's what's happening to those New Jersey hens.

WARREN HANNA PUTS GOGGLES ON HENS
Halts Killings in His Poultry Yard

The Society for the Psychological Study of Social Issues is making searching studies of the above origins and inducements of human behavior — illusory or factual and, under the leadership of Dr. Gardner Murphy, distinguished psychologist of Columbia University, they propose to blueprint a guide to a new social order, based on knowledge of why people behave in certain ways.

The late Jacques Loeb, studying the response of tiny organisms to various stimuli, also pondered the possibility of some day understanding the roots and incitements to human action. There may be a mother lode of useful knowledge to be uncovered there, but it is to be hoped that the war lords won't get hold of it. Perhaps it had better be kept in the hands of some ethnic cult.

'Bugs' Baer Says:

ONE ESSAY on how to eat corn on the cob was a sensation. We promised to follow it up with an article on how to throw away an artichoke.

THE COMMON artichoke, Cynara Scolymous, is actually a large thistle. The name is derived from the Italian *artusocco* or *arciclocco* or more modern *carciofo*. It comes through the Spanish from the Arabic *al-kharshuf*.

IN EATING an artichoke you place yourself in front of the thing, slightly to the left. That gives you cruising radius for the shedding of the vegetable feathers. It is always moulting season for an artichoke.

YOU PEEL an outside leaf from the fruit. You notice to your astonishment that it doesn't make any difference.

SO YOU DIP that leaf in melted butter and wipe your mouth with it. Then you toss it over your right shoulder. The next leaf is again dipped in butter. This time you scrub your teeth with it and toss it over your other shoulder. This keeps the balance of power even and you can add a bit of romance by saying with each leaf, "She loves me, she loves me not."

The Brighter Side

Six-Day Bicycle Race Lacks Old Thrills

By DAMON RUNYON

(Copyright, 1938, by King Features Syndicate, Inc., International Copyright and all other rights reserved.)

WE ATTENDED the opening of the six-day bicycle race at Madison Square Garden Sunday night just for old time's sake, but we got sleepy after watching it a couple of hours and went home and to bed.

We got to thinking as we were piling into the hay that if the six-day race is not what it used to be, neither are we, and who is?

We can remember when we would never leave the six-day race except for the briefest periods from the moment of it's inception until it was all over. If we had any sleeping to do, we would do it in our chair with our hands in our trousers pockets, a precaution against casual riffers.

That was in the days when St. Gauden's Diana stood poised on naked toe high o'er the turrets of the old Madison Square Garden down on Madison square and not two miles away where they have got Madison Square Garden now, and when the fist fighting in the barroom was always first class around 2 o'clock in the morning.

SOMEHOW we were never able to get greatly excited over the six-day race after the late Tex Rickard move it up town and started putting it on twice a year in the interests of greater dividends.

In the old garden it was a sort of annual fair for the underworld where the boys could go and do their wine drinking and fist fighting but when Tex Rickard took it uptown it became more civilized and even quite fashionable.

He completely discouraged the underworld customers from attending the race, thus depriving them of one of their few simple pleasures. The underworld gentlemen used to always take their ladies to the race at the old garden, partly to give the ladies a little entertainment but more because the ladies could carry the pistols in their then fashionable fur muffs.

You see, in those days "The Boff" was likely to be around running an inquiring hand over the persons of the gentlemen customers to see if they might be carrying any hardware but "The Boff" was himself a gentleman and would never have thought of running a hand over the persons of the ladies.

• • •

"THE BOFF" was, and is Mr. Johnny Broderick, one of the greatest and certainly one of the most picturesque of all the big town cops, who was then a member of what they called the strong arm with supervision over the underworlders. They titled Mr. Broderick "The Boff" because of the sound manner in which he could "boff" or hit with his fists.

A stranger to the race finds it inexplicable. However, it is mighty easy to become a fan and another reason we left early was for fear we might suddenly become wide awake and find ourselves bawling, "Come On, You Walthour," and then we would have been a goner for a week.

LISTEN, WORLD!

By ELSIE ROBINSON

WEDDING BELLS AND "BLESSED EVENT"

Should they rate a raise for the Blushing Bridegroom or the Prospective Papa?

There's a question Love's been dodging in more hush hush than you might guess.

Should a Husband's or for that matter, a Wife's domestic status have anything to do with his or her industrial value?

"IT CERTAINLY SHOULD," says 23-year-old KENNETH NELSON, of DIBOLL, TEXAS. "The old saying that 'two can live as cheaply as one' is definitely untrue. Yet when a young man has met the girl of his dreams he should be able to marry for his own good and his country's. BUT HOW CAN HE MARRY IF HE ISN'T MAKING ENOUGH SALARY TO KEEP HIMSELF MORE THAN JUST ALIVE?

"As it is, lots of young men hop it, and marry on a small income, AND FAIL TO MAKE ENDS MEET. Then we have another divorce. So I say, if a young man is a good worker, and asks a raise because he wants to get married, GIVE IT TO HIM.

"Kenneth Nelson, age 23, Diboll, Texas."

($10 PRIZE WINNER)

There's Man-Sized Economics in that letter. I'd like to print Some Big Boss' answer. Is the youngster right in thinking that a happier heart makes a bigger producer? YOU TELL!

Now here's a come-back to that leading rumpus-raiser of the early Fall season—"WHICH IS THE BETTER CHOICE FOR A YOUNG AMERICAN — A WHITE COLLAR POSITION OR A HICKORY SHIRT JOB?"

WHITE COLLAR EVERY TIME!" says S. K. Parkhurst, of Seattle, Washington.

"The White Collar person learns assurance, poise and sophistication at an early age; and, believe me, these traits ARE necessary in life.

"I DON'T BELIEVE IN THE PLAN THAT A PERSON MUST GET ACQUAINTED WITH THE OVERALLS BEFORE HE CAN REALLY BE WORTHY OF THE WHITE SUIT.

"S. K. Parkhurst, age 24, Seattle, Wash."

($10 PRIZE WINNER)

But young Bill Davis, of Martinez, Cal., votes for the Hickory Shirt.

"Dear Miss Robinson—

"Spiritually the work-shirt job is a vent for the young man's excess energy—gives him new things to think about and learn each day.

"Most of the White Collar positions that are offered young men are stagnant positions. You have heard, 'He's going to start from the bottom and work up.' But does he? Most young men waste their best years in these positions until they get sent out into the field, where they start to learn and where they should have gone in the first place to learn the fundamentals and get experience.

"Bill Davis, Martinez, Cal."

($5 PRIZE WINNERS)

1—The writer of a letter in competition for one of the three weekly prizes (one of $10 each and one of $5) must be a young man or young woman.

2—The letter must be upon some subject of importance to American youth.

3—The letter must not exceed 500 words in length.

4—The writer must give his or her age and full name and address, and the name of each writer awarded a prize will be published.

5—To be a guide for one of the prizes awarded each Monday a letter must bear a postmark not later than noon of the preceding Saturday.

6—Miss Elsie Robinson is to be sole judge of the merits of letters submitted in the contest.

TAKES ACTIVE PART IN POLITICAL CAMPAIGN

Miss Mary Mahoney of North Andover, a Radcliffe junior, loves work

Girl About Town

by Mary Sullivan

THE LADIES are definitely in the political picture in the current ballot battle. Of course, they have had the vote for twenty years and women candidates are no news, but it is only recently that women have assumed importance in the active, behind-the-scenes party work.

Discounting the exceptional woman who took an interest in politics and ran for office, the women of the nation, up to now, have not received much credit for political intelligence when it was confined at the influence of females in politics.

Well, a trip around to the various headquarters, and a little talk with male party leaders, would give such gentlemen something to think about. For girls and women are working like Trojans sending out literature, making speeches, ringing doorbells and carrying on a telephone campaign and they can talk issues and platforms with the best of the boys.

The reasons advanced by the men in power for the enthusiasm of the ladies in campaigning are varied. Women are emotional they love a fight, women are idealistic—they love to work for a cause; women are exhibitionists- they like a chance to be important. And last but probably most fair, women of this generation realize that they are as competent to decide on their political opinions as men, and they have a down-to-earth, practical appreciation of the rewards of hard and faithful toil in the field.

Whatever the reason, you will hear this from every candidate for office: "I don't know how we got along without women in organization in the old days. They not only count- they do all the work there is."

LUCILE SWIFT, Boston society girl who won the "prettiest girl" title at the exclusive Casino in Magnolia a few nights ago, got a thrill out of a telephone call that came to the Casino the following day.

Mary Pickford, who heard about the Magnolia contest during a press party while she was in Boston called to ask who won the contest. Miss Pickford wanted to congratulate Miss Swift for America's Sweetheart got her start on her career when she won a beauty contest.

FOR THE BENEFIT of those who drive to New York occasionally, the new Merritt Parkway is a dream. You find it at Norwalk, and from there on you drive straight through on beautiful roads with no cross roads or traffic, to the Holland Tunnel, if you are going that far.

The new parkway takes you directly onto the Hutchinson River Parkway, the Cross Country Parkway and then the new Hendrik Hudson Drive, which goes all the way down by the Hudson and eliminates all the upper Gotham traffic.

New York Cavalcade

by Louis Sobol

THOUGHTS AT RANDOM: The fickleness of our great unwashed doesn't change with the progressing years. Dewey, hailed as a valiant crusader not more than a long minute ago, is hissed and jeered.

None of us will forget that night in the newsreel theater when they booed Lindbergh leaving the courtroom—and Roosevelt, the Man of the Hour, in 1932 and 1936, smiles genially from the screen amid a sputter of jeering dissonances.

Jimmy Walker, Jack Dempsey, ex-Governor Sulzer, the late Theodore Roosevelt, the late Admiral Dewey, the late Woodrow Wilson, the Duke of Windsor know, or knew, how quickly the tide of favor turns. It is the penalty for Page One fame.

— —

THE PRESENT day gossip columns are the closest approach to the good old intimate Personals columns of the smaller gazettes of other days, when every little church function, house party, arrival in town, engagement and baptism, were chronicled. They were matter-of-fact items in those days, and those of us who contributed to them shunned intimate revelations such as a breach in the courtship of Sally Straw and Johnny Cornstalk, nor did we ever dare hint that Mrs. Willie Mainstreet was to be blessed with glorious motherhood. Today's columns are bolder.

— — —

THE HOTEL press departments, though, adhere to the homely formula and daily there arrive at my desk mimeographed communications that make me wish I weren't so stuck-up so that I could get on the telephone and call up Marie Dunn, of the home-town paper, and give her the information.

Thus, from the Waldorf-Astoria I learn that Mrs. Cole Porter, who has been visiting friends in Nantucket, has returned to her apartment and from the Warwick, I am advised that Mr. and Mrs. Craig Wood have just arrived from Rumson, New Jersey.

BRIEFLETS: Through whispering channels comes the heartening report that Eton Blue will be the favored shade for men of good dress this forthcoming season . . . With bated breath I await further details . . . A more leisurely re-reading of Irving Stone's biography of Jack London, *Sailor on Horseback*, confirms the impression I have always had that the novels of our great writers have first been lived in the full by the authors.

SOME DAY, when someone writes about the Merry Madmen of Manhattan, I plead that they consider my nominations, and these are they: Composer Oscar Levant, Novelist John O'Hara, Librettist Irving Caesar, Authors Charles MacArthur and Ben Hecht, Band-leader Richard Himber, Actor-Critic Robert Benchley and Publicist Richard Maney.

I have reserved a separate line for another and slightly unclassified Merry Madman. I mean, of course—and always—Tommy Manville.

MRS. COLE PORTER HOME

Ends Visit to Nantucket

BUYING POWER

By HUGH S. JOHNSON

[illegible]

[illegible]

[illegible]

BETTY ALDEN

On Beacon Hill

Roller Skating Hit at Party

By BETTY ALDEN

IF YOU WANT to [illegible] society get a pair of roller skates . . .

It might not work in every case, yet we know of two young skaters who have [illegible] swirled and twisted themselves right in[illegible] of the [illegible] debutante parties of the year . . .

[illegible]

Friday evening [illegible] the [illegible] Casino [illegible] Mrs. [illegible] party . . . The skaters [illegible] a small mat . . .

George C. Clement was one of the volunteers Friday night . . . he hadn't whirled more than half a circle before his fancy pumps flew off his outstretched feet and sailed over the heads of those at ringside tables . . .

Part of the comedy is watching the volunteer victims recover from their dizziness and regain their equilibrium as they walk back to their tables . . . Sometimes the skaters lose their footing while supporting their dizzy client, and all go down in a heap . . . Mr. Edward MacNichol ventured the whirling flight, as his wife held her hands over her eyes . . . When he finally made a five-point landing he had so completely lost his sense of direction that he went to four tables on different sides of the ringside before he found his own . . .

Spunky Elise [illegible] had the foresight to leave her slippers under her table and [illegible] with the sweeping folds of her [illegible] gown [illegible] her stocking feet, when she volunteered to be spun around . . .

. . . .

Two Parties to Honor Betsy Chalifoux

NANCY LEITER, who says she has never gotten seasick in all her yachting experience, seemed to maintain her equilibrium better than any [illegible] as the two skaters clasped hands and whirled her around . . . She told us that she is looking forward to trying it once again at the Chalifoux party . . . for the smaller of the skaters has promised that he will spin her again on that occasion, and gave her a tip that if she holds her arm, with a shiny bracelet on it, a few inches in front of her eyes and watches it [illegible] while the room sweeps round and round in lop-sided circles, she won't be dizzy . . .

That sounds well enough, but we're perfectly willing to have Nancy be the one to try it!

If you're wondering how a roller skating act will fit into the debut ball of the daughter of the socially prominent Chalifoux family, and a granddaughter of Mrs. Albert C. Burrage, who is famous for her lavish and dignified parties, the explanation is simple . . . The October party at the Chalifoux Beverly estate, is to be a smaller informal affair . . . and will be followed by a large [illegible] at the Hotel Somerset in December . . .

. . .

THE MORNING MAIL brought invitations from Mr. and Mrs. Edward [illegible] Carpenter of Swampscott, to the marriage reception of their daughter Betty, and Lawrence F. Percival, Jr., at the Tedesco Country Club, October 15 . . .

Betty will change her name to Mrs. Percival at a small ceremony in the Church of the Holy Name, Swampscott, at four, and immediately after [illegible] and her bridegroom will receive their friends at the larger reception . . .

Blonde Debs

Socialites Enjoy Chat At Luncheon

JANET PIERCE HOPE HALSEY

TWO OF THE OUTSTANDING BLONDES among the debutantes of this autumn are Janet Pierce and Hope Halsey, who were photographed as they indulged in a friendly chat at a recent deb luncheon. Miss Pierce is the daughter of Mr. and Mrs. Walworth Pierce of Bay State road and Marblehead, and Miss Halsey is the daughter of Mrs. Fuller Halsey of Boston and Little Boar's Head. A tea dance next month will mark the official debut of Miss Pierce. Miss Halsey was presented at a lavish party in June.

Carroll-Fogarty Ceremony

One of the season's most attractive weddings took place Saturday, when Katherine Fogarty [illegible] became the bride of [illegible] M. Carroll, Jr., of Boston, at a 9 o'clock ceremony in St. Joseph's Church in Roxbury.

The bride, who was given in marriage by her father, Frank M. Fogarty of Brighton, chose a white [illegible] with [illegible]. She carried a bouquet of red asters, [illegible] roses and larkspur.

Her only attendant was her sister, Frances, who wore turquoise [illegible] with [illegible] brown accessories [illegible] of Boston [illegible]. A reception followed at the Hotel Lenox.

Mrs. Carroll is a graduate of Boston Teachers College. Mr. Carroll, the son of Mr. and Mrs. Francis M. Carroll, received his degree from Tufts.

Chinese Festival At Newton Estate

Mrs. Henry I. Harriman will open her spacious estate on Centre street, Newton, next Saturday afternoon, for a Chinese festival to benefit the Women's Auxiliary of the Boston Evening Clinic.

This annual fete, sponsored by the auxiliary, is being planned by Eliza Taylor Ransom, president; Mrs. J. Oliver Beebe, treasurer, and Gladys Lawton, secretary.

VISIT NEW YORK

Samuel L. Endicott and Miss Katharine Endicott, of Dedham were among the Bostonians enjoying a week-end visit in New York where they were guests at the Ritz Carlton Hotel.

Proparvulis Lecture Next Sunday

"Troubles in the Holy Land, Old and New" is the topic of the opening lecture of the Proparvulis Club next Sunday afternoon at the Copley-Plaza. Rev. William McGarry, S. J., president of Boston College, will be the guest speaker. Rev. Robert Barry, spiritual director of the organization, will introduce the speaker.

Following the discussion Helen Lafferty of Dorchester, new president, will introduce the incoming officers and members of the board. Among them will be Edna Abbott, Mary McDonald, Gertrude Driscoll, Marie Sullivan, Nora Mullarkey and Helen Simonton.

Others who'll assemble next Sunday for the opening meeting are Peggy Downey of West Roxbury, who just returned from trips to Washington, New York and Philadelphia, Hazel [illegible], who's been [illegible] in New York, and [illegible] who spent considerable time on the Cape.

Ruth Wheeler Engaged

Mrs. M. H. Wheeler of The Moors, Falmouth, gave a bridge party over the week-end to announce the engagement of her daughter, Ruth Wheeler, to Arnold W. Dyer, son of Mr. and Mrs. Walter A. Dyer of [illegible] month.

The future bride is a graduate of Beaver Country Day School and the Finch School in New York. She is the daughter of Leonard Wheeler of Boston and until the past few years she lived in Brookline and Boston.

Mr. Dyer attended Phillips Exeter Academy and is a graduate of Massachusetts State College. No plans have been made for the wedding.

Priscilla Kramer Engaged to Wed

Mr. and Mrs. Henry Kramer of Roslindale announce the engagement of their daughter, Priscilla M. Kramer, to Walter Silz of St. Louis.

Miss Kramer is a graduate of Radcliffe and at present a member of the faculty of Wheaton College. Mr. Silz, who was formerly a member of the faculty of Harvard University, is now professor of German at Washington University, St. Louis.

Jesuit Guild Plans Bridge

Annual bridge and whist of the Jesuit Seminary Guild will be held on October 7 at Boston Teacher's College.

Many valuable prizes have been donated and plans are under way to make it the most successful ever sponsored. Albert L. Mill of Belmont, chairman of the committee, is assisted by many prominent people.

Lynn Junior Aid Opens Season

Junior Aid Group of Lynn is launching its season with a meeting this afternoon at the Tedesco Country Club.

Taylor Girl to Wed In January

Two of Cupid's latest targets are Miss Mary Elizabeth Taylor, daughter of Mrs. John S. Taylor of Boston and Pittsfield, and Winthrop William Sargent, whose engagement is announced today by Miss Taylor. The bridegroom-to-be is the son of Mrs. Elizabeth Abbot Sargent of Pine Ridge road, Concord, and the late Winthrop Sargent.

The couple plan an early January wedding. Miss Taylor attended the University of Southern California and has studied at the Sorbonne in Paris. Mr. Sargent graduated from Harvard in 1932 and from the Harvard Business School two years later.

UNITED'S LOVELY PERMANENTS

$1.50

All Wave Complete

United's extra heavy Oil Wave! An Unexcelled Value!

SNOW WHITE Permanent Complete with 2 Shampoos, 2 finger waves and haircut $2

UNITED MACHINELESS . . $3.45

Special! Shampoo & Finger Wave 50c

UNITED Permanent Wave

8 WINTER ST. Suite 404

Devonshire 8081 4th Floor

Open Evenings by Appointment

How to make friends with politicians and why . .

Read

Inez Callaway ROBB

who isn't fooled by pomp or pearls . . .

Begins Tuesday in the

DAILY RECORD

Children Only

2 LARGE PORTRAITS $2

ONE in Color

OFFER EXPIRES SEPTEMBER 30th

Present This Ad

STREM PHOTOGRAPHERS

49 WEST ST. HUBbard 5855

Savory Dish for Cold Weather Is Meat Pie

FROM MARTHA LEE'S MONDAY BROADCAST OVER STATION WMEX—11:30 A. M.

When the pie was opened . . . the house began to say . . .

If there are lambs at your market this week be sure to buy a couple of a favorite old-time dish. It is sing over a steaming meat pie. The weather is made for just such a pie; pleasures chill, and appetites are keen. It's pick of the season. Many of the dealers who sell these specialties of every type dish to the pie ground and even fruit cakes, baked.

As for the rest of the day, there is the end we can see a bowl of supper. A meat pie is a little care to make with the less expensive cuts of meat and to have a warm meal ready without standing of hours of preparation.

SHEPHERD'S PIE

Set [illegible] with a cup of [illegible] tablespoon [illegible] Worcestershire sauce and [illegible] pepper. Line [illegible] with [illegible] of [illegible] with half the potatoes. Fill [illegible] cooked vegetables such as [illegible] onions with pimento added. Cover with cooked lamb chopped with [illegible] Dot with [illegible] and [illegible] a little water with the vegetables tender. A fresh cooked [illegible] may be placed in center of [illegible] dish. Spread [illegible] Cover the meat with the [illegible] potatoes spreading with a spoon from a pastry tube. Dot with butter and sprinkle with paprika. Bake quickly in hot oven until potato top is brown.

SAVORY MEAT PIE

Cut a [illegible] of pork in [illegible] pieces and brown in skillet with a little added fat. Cut [illegible] veal shoulder [illegible] into pieces season with salt and pepper, dip in flour and brown [illegible] skillet with pork. Cover with [illegible] boiling water. Add 2 chopped onions, 4 sliced carrots, 6 diced potatoes, 1 cup shredded green beans, a little chopped celery and parsley. Simmer until meat and vegetables are tender, adding more water if needed. When done, thicken with a little flour, cold water or cornstarch. Place in casserole and cover with biscuit dough. Leave in hot oven until biscuit is baked.

PLANTER'S PIE

Melt fat in skillet and brown a pound or more of chopped meat, a few slices of [illegible] onion, chopped raw tomatoes, 1 cup of water, then a good [illegible] Simmer until meat is [illegible] done. Then add about 1 dozen shelled stuffed olives. Season well with salt and pepper and add a teaspoon of sugar. Blend well. Cover bottom of baking dish with cooked [illegible] Add meat mixture, cover [illegible] with [illegible] and sprinkle with grated cheese. Bake about a half hour in moderate oven.

YOU CAN BE BEAUTIFUL

Fluffy Cream Returns Summer-Stolen Skin Youth

BEAUTIFUL Madeleine Carroll counts as among the most precious of her beauty gifts a soft, unlined skin . . . that which she has naturally may well be approached in your own complexion if you but know the proper unguents and emollients that enrich a sparse skin.

By ARLINE GOULD

SUMMER HAS GONE . . . and has it taken with it the youthful unlined softness of your skin? If you're mindful of your glamour today . . . and see that the luxuriant velvets and glittering lames do your complexion no good when they range their enticement beside it . . . pamper your skin with the lushest cleansing cream of the season . . . so new that New York was just receiving over it last week.

It's the creator's deep belief that a drying aging skin [illegible] for the creamiest kind of cream.

Her creed recognizes the massage-movements which are so beneficial when a face is thoroughly cleansed. And so she has brought out her newest pat, a fluffy cleansing cream that is pure [illegible] and whipped up like a puff [illegible]

Hydrating its own precious [illegible] ingredients which is [illegible] and delicious. You put the fluffy stuff on your face with slow, soothing upward strokes.

Let it stay on for a few heavenly minutes, then gently wipe it off with the same [illegible] and warm sheets.

You find in a few days that the [illegible] has [illegible] Your skin [illegible] and [illegible] has [illegible] and [illegible] slow.

Your skin is at its loveliest now and the cream [illegible] [illegible] which [illegible] devastating [illegible]

To [illegible] the name of the [illegible] where the fluffy [illegible] the [illegible] and [illegible] and to return sun and wind-stolen glamour, phone Arline Gould, LIBerty 4000, week-days until 5, or write her at the Boston American, inclosing a stamped, self-addressed envelope.

APPEAR ANIMATED

If you have been plucking your eyebrows from the lower side, ceasing them to [illegible] beyond the natural position, stop [illegible] away. Use massage. Let [illegible] and [illegible] [illegible] [illegible] moment [illegible] upper and [illegible] high [illegible] and [illegible]

Boys Call on Her But Don't Ask Her Out

DEAR MISS FAIRFAX

Our house seems to be a [illegible] I have many [illegible] who come over to play [illegible] badminton and very often they stay quite late. They always say how much they've enjoyed themselves and then [illegible] I [illegible] to play tennis or go swimming which we [illegible] but they never ask me for any kind of date. All they do is come and eat.

I wonder if there is [illegible] to make them take me out [illegible]

SEEMINGLY POPULAR

[illegible]

Colored Initials Very Effective

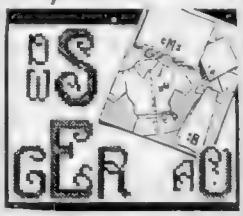

Let your accessories [illegible] [illegible] personal or household [illegible] decorative. Cross stitch the [illegible] initials in two shades of [illegible] or a color with black for effectiveness.

They go quickly. Pattern 1730 contains a transfer pattern of a 2½-inch alphabet, two 1¾-inch and one 1-inch alphabet; directions for correct placing of initials; illustrations of stitches.

Send 10 cents in stamps or coin (coin preferred) for this pattern to Boston Evening American Needlecraft Dept., 82 Eighth ave., New York, N. Y.

HAIR SETTING LOTION

[illegible]

Lewandos

SUITS

CLEANSED

Restored, revived, renewed—then Custom Pressed with Sage-Restoring Care. 2 or 3-pc. Business Suits or 2-pc. Tuxedo or Dress Suits, $1.25

$1.25

- Ties (3 for $1) each 15c
- Short Gloves, pair 15c
- Felt Hats (Men's) 75c
- Top Coats from $1.00
- Overcoats from $1.25
- Suede-Leather Jackets $1.50

BOSTON [illegible] State St. [illegible] Temple Place [illegible] Boylston St. [illegible] Dudley St. Cambridge [illegible] Kenmore St. Brookline [illegible] Tremont St. Salem [illegible] Main St. Quincy [illegible] Harvard Sq. [illegible] to 6:30 17 Church St. Wellesley [illegible]

Tel. MIDdlesex 8500

Lewandos

Rugs!

Restored . . Renewed . . Renewed

6x9 foot Domestic Rug	$1.95
6x9 foot Oriental Rug	$2.95
9x12 foot Domestic Rug	$3.95
9x12 foot Oriental Rug	$5.95

Estimates furnished on Cleaning other sizes—or on Dyeing, Repairing, [illegible] Call Park [illegible] or your phone or [illegible] Lewandos, 1-11 MIDdlesex 8500

Tel. MIDdlesex 8500

Lewandos

Hats

CLEANSED & RE-BLOCKED 75c

Is your Felt Hat out of shape? Let Lewandos cleanse and RE-BLOCK it "as good as new again." Leave hats at any Lewandos store—have them returned to your home; or call MIDdlesex 8500 for Service-at-your-Door. Men's Felt Hats 75c.

Tel. MIDdlesex 8500

Lewandos

DRESSES (Daytime-Street)

COATS (Top Coats)

SUITS (Skirts & Jackets)

DYED

Choice of: Black, Navy Blue, Poppy Red, Ritz Blue —or Dark Green or Brown. Or ANY color, slightly higher.

$2.75

Tel. MIDdlesex 8500

Announcement!

Mr. Andrews wishes to announce the following famous beauticians added to his staff:

Mr. Henry Anzalone
Mr. Louis Ruocco
Mr. Leon

Formerly with Russo's Beauty Salon

Andrews Beauty Salon

LIB. 7347 145 TREMONT STREET BOSTON, MASSACHUSETTS DEV. 6833

Assigned to Adventure

by Irene Kuhn

Tidal Wave Scoop Brings Irene Bonus

CHAPTER 28

The prospective father had a fit when I showed him the letter of appointment. A woman who was going to have a baby had no business running around after stories, he thought. But he had the doctor's assurance that work never hurt anyone and that I'd be better off with some mental activity to interest me, now that I had housework and cooking licked.

He admitted, too, that flying from Hawaii for a wire service in the States is not as difficult as most foreign correspondence.

For one thing, life moves so placidly in Hawaii that "big" stories are rare. It isn't every day or every year that a Massie case breaks there, with murder almost as an inevitable sequel to an outrage on a young American naval officer's wife by native youths. Mostly, the work is routine, with emphasis on mail copy. This is the feature story written without a time deadline and welcome as "filler" copy on dull days in the States' papers which subscribe to the service.

Some days before I passed out to rent a lovely little house at the end of Waikiki avenue. The Pacific ocean stopped at the corner of Punahou and Waikiki avenue stopped there, too.

That was all. A private cabana, a screened lanai and there were two flights of steps up a lush terrace which had to be negotiated before one reached the house which the past office designated as 2402 Waikiki avenue.

TAKES HOME ON HILL

I knew I had to have regular exercise. I knew from my own personal experience how to exercise. So I rented the house and confirmed myself to climbing to its heights and back two and often three times a day. I cursed them repeatedly, particularly when the noon sun blazed down and I had trouble to lug home.

I look back on that period as a nightmare of homesickness. During as I rented my five-foot daughter, now fourteen, bursting with abundant hairy health and energy. That temporary discomfort was worth it. It did me good.

It had blessed privacy, too, that little house, a factor which enabled us to let our baby toast golden brown in the sun, secure and immune from admiring relatives and gurgling visitors. She got a head start in life on that Hawaiian hilltop, in an old cradle that had come 'round the Horn from New England and sheltered three generations of babies in one of Hawaii's pioneer families.

Next door was another blessed neighbor, Nell Hazen. She and her husband, Carl, were childless, and they adopted us. Nothing was too much trouble for these transplanted New Englanders to do in the name of friendship.

Days passed peacefully and uneventfully. One morning shopping in town, I telephoned "home" to Bert at the office.

"We've just had news from the 'Big Island' that Hilo has had a tidal wave," he told me. "That's all we've got so far."

Bert shouldn't have told me, for the Star-Bulletin is a member paper of the Associated Press.

But in his excitement over a big story, he forgot I was working for a rival news service.

I reached the Radio Corporation offices where I usually filed my messages. I went inside more from force of habit than anything else, and sat down. The man in charge was a stranger. He said good morning, asked what he could do for me, and I had an idea.

"I don't feel very well," I lied, with a well-simulated tremor in my voice.

He took a quick look at me and went white.

"Hadn't you better go home? Can't I call a cab for you?"

"Oh, no," I said. "I've got work to do. I've got to file a story on that tidal wave at Hilo."

"My God, woman, you can't do that here! You ought to be home. Where's your husband?"

"I've got to do it. And my husband's on the mainland," I fibbed.

He passed a shaking hand over his brow. I never could have got away with it if the regular man who knew me well had been on duty.

"I've got to get this story filed," I told him, interrupting myself for a groan and a clutch.

"Lady, you've got to get home!" he shouted in his excitement.

"I'll go just as soon as I file the story," I told him, looking him right in the eye. Then I moaned some more.

He came through as I hoped he would. Men certainly get the jitters when confronted by nature's most commonplace miracle.

NEWS OF 5 QUAKES

"Here, for God's sake," he said, shoving papers across the counter to me. "Here, take these and copy them and file your story and go home . . . please!"

The messages represented all the information he'd been receiving in the past half hour from everybody everywhere within sight or sound of the catastrophe. Some of it had been relayed by navy wireless. I shamelessly copied down everything of importance and I did it in a hurry.

I was sure the other correspondents didn't have all this material, for here was news of not one tidal wave, but five, resulting from a big earthquake at an undiscovered source.

The initial wave reached a height of six feet at Haleiwa, thirty miles from Honolulu, tearing out a section of the Oahu Railroad that circles the island, flooding many villages and damaging plantations. A half hour later the tidal wave sweep was felt with less intensity at the harbor of Honolulu. At Kahuli Bay, Maui, the first wave reached a height of twelve feet.

Two steamers and several lumber scows were washed to sea. The first wave struck the fishing fleet unawares. Several of the small boats were smashed to pieces and some of the fishermen were drowned. Property damage generally was put at half a million dollars.

I scribbled it all down hurriedly and when I had everything I wanted I borrowed my terrified friend's typewriter and collated the notes under a good fast lead.

Still play acting, I tore the paper out of the machine and showed him my R. T. P. authorization to send press rate collect.

"Here, send this stuff right away. Don't hold it up for anything," I told him, staggering slightly as I moved away and sat down.

"Now will you please go home, lady?" he implored.

"As soon as you've got that copy started I'll be going," I promised. "And I'd like a glass of water, please."

He got the water and he put the message on the wire. I watched it all go.

Then I left, groaning and staggering as he helped me into the taxi he had called. "Kapiolani Maternity Home," I told the driver in an extra loud voice. We tore around the corner. At a drug store I made him stop. "You may go now," I told him as I paid him off. "My husband's waiting for me here."

He didn't linger. I had a double chocolate soda and went home on the trolley.

I.N.S. cabled me that evening. They had had a clean beat and full coverage on the story. They were, Mr. Martin wrote, sending me a bonus. That was on February 3. On March 2 the check arrived. It was for $50 and it paid for the baby, Rene Lepe Leilani (lei-wreath of flowers; lani-heaven), who made her debut at ten minutes before midnight in a maternity hospital named for a Queen, the best C.O.D. I've ever received.

One day early in May, the Associated Press from Shanghai to Honolulu regarding the bandit activities in Shantung province, northern China, carried the following dispatch:

"Lloyd Lehrbas, of Pocatello, Idaho, Shanghai newspaperman, escaped from the bandits who raided the train at Linchen and returned today to Shanghai with the first eye-witness story of the incident."

Bert, as cable editor, routed the rest of the dispatch across his desk to a rewrite man who filled out the skeleton "cablese" with details.

DREAMER AWAKENING

Then he turned aside, pulled out a swinging desk arm holding his typewriter and punched out a by-line story telling Honolulans who this Lehrbas was. He reviewed his war record as an army aviator; told of his journalistic career in Chicago; and picked up paragraphs from Lehrbas' eye-witness tale to the AP man in Shanghai of the hardships suffered by white women passengers kidnaped from the "Blue Express."

Bert finished his story with a brief, succinct line:

'And the most thrilling thing I could do here in Honolulu was to write a headline on the story.'

Every man who has shared the adventures and misadventures of personal and professional life for seven years of peace with another man, and has had the bachelor-dinner-getting-for-marriage and husband-hating-for-fun, knows that the instant I read that sentence I made resolutions. I knew that the happy adventures of Hawaii was over. The decision was made up and the dreams of the "Pacific" of the Pacific would no longer fill the days made when he found contents.

I did what any smart wife would do in the circumstances. I beat him to the punch. That is, I shook him off my self and danced a new life before him to revive the bitter taste of formality.

There the hazards of infancy and matrimony are tripled, and it takes a lot of doing to get a baby through safely, and plenty more to pilot a young marriage. Limitless patience, understanding and mutual sacrifice are needed to keep a marriage afloat.

WORRIES OVER BABY

Shanghai is too exciting and too crowded with temptation to be a physical and personal adventure to be a cozy and secure home for a grass-roots of married life. It is a wild and prodigal hell on earth, positively physical, devouring and not the attempt.

Aware of all this, I was not greatly troubled by it. Somehow I had an abiding faith in our ability to make a go of our marriage. It was the threat to the infant's health that terrified me in the monumental matter of an excess of worriment about things that might happen and have to do.

Well, well," he said. "It's only three months to the end of our leave."

If it had been anyone else but Larry whose exciting escape from Chinese bandits had made world headlines, that might have been different. But he was Bert's pal.

It was a scoop of Larry's which had caused Bert to give up a good job in Chicago and ship out to the Philippines; it was Bert's war adventures the preceding spring in North China which had kept Larry on his toes waiting for a chance to be in the midst of something as personally exciting.

TELLS OF LARRY'S BLOT

That scoop of Larry's which had put in motion all the events of which this was the latest, occurred in 1921. He had broken the big story of the year.

Riding the Chicago "El" one day, he overheard a couple of men excitedly discussing a rejuvenation operation on one of their friends, a prominent Chicagoan who had challenged the approach of the amatory deadline by submitting to a surgical insertion of goat glands.

Larry trailed the pair he'd overheard and then he did a major job of sleuthing, for here was a story with a new twist, triply valuable because it was secret, new and involved a "big name."

He uncovered the fact that a certain Dr. Brinkley had recently arrived in Chicago from Kansas with an icebox full of slightly used but ostensibly potent goat glands, and that he had inserted them into not one, but 35 prominent Chicagoans, male, who could afford to pay the fancy fee for this alleged premium against senility.

CONTINUED TUESDAY

Copyright, 1938, by Irene Kuhn. Distributed by King Features Syndicate, Inc.

HAPPINESS—Irene Kuhn with her daughter, Rene Leilani (lei-wreath of flowers; lani-heaven) Irene's scoop for International News Service of a tidal wave at Hilo brought her a bonus just prior to the birth of her baby.

LITTLE ANNIE ROONEY

SO THERE IS NO RECORD THAT MIGHT REVEAL ANY CLUES REGARDING YOUR NAME AND PARENTAGE?
HONEST I WISH THERE WAS BUT I KNOW THERE AIN'T

The Seniors Cast an Unanimous Vote

By Brandon Walsh

THANK YOU PRINCESS— WE ARE NOT ASKING YOU QUESTIONS JUST TO SATISFY OUR IDLE CURIOSITY
IT WAS NECESSARY TO ASK CERTAIN QUESTIONS BEFORE WE CARRY OUT OUR PLANS FOR YOU
PLANS? FOR ME—?
YES—BUCK AND I HAVE BEEN PARDNERS FOR MORE THAN FIFTY YEARS—
I'M WELL ME LUKE
WE ARE THINKING OF ENLARGING OUR ORGANIZATION—
SORT OF ADDING A JUNIOR MEMBER TO THE OLD FIRM
???

Time Now To Immunize Children

By LOGAN CLENDENING, M. D.

Come now the breath of fall is in the air. The haze hangs on the hills and breezes rustling through the trees make a dry sound which tells that the real spring is gone from the year.

And there are other signs. Department stores are trimming the young boys' floor and mothers are beginning to worry over wardrobes being prepared for the classroom. Teachers are keeping their eyes for another year of fresh faces making their appearance in the offing.

And to every mother it becomes a busy day and I think it is the most important function of a column like this to tell about the last matter of immunization for the period.

I refer in general to raise the [illegible] health rules. And [illegible] are invariably followed when instead of cutting it a course of prohibitions for diet and drugs and recommendations for exercise and sweater and porches, I recommend immunization of the body against certain diseases.

This is especially true of the very young. And to send a young child to school for the first time without immunization against diphtheria is to send the little one into a den of wild animals.

Contagious diseases flourish. It seems as though that is, of course, nothing more than a commonplace. And contagious diseases are especially likely to attack the very young. Also among the [illegible] the [illegible] the very young and the crowd and so get the [illegible]

ALL DEVELOP IMMUNITY

As time goes on we all develop thousands to the common diseases, sometimes by actually getting the disease itself (nearly every adult is immune to measles because nearly every adult had it when young) or by what is known as "contact" immunity. This term is explained by pointing out that a large group of human diseases are spread by carriers. Diphtheria is an example. Some people carry around diphtheria germs in the mouth or nose. They don't become infected in any other way and people associating with these people get small doses of the germs which they can kill off and gradually develop an immunity by contact.

School contacts create a great many of the natural immunities in the children. In any fourth or fifth grade over half the pupils would be found immune to diphtheria, although they never had it. I am referring to the days before the widespread use of immunization by toxoid.

Now if we want to create immunity to diphtheria before the dangers of exposure have begun to operate. We do not want to wait for contact immunity to develop. How it should be done will be described in an article later in the week.

WEAR RIGHT BRASSIERE

If the breasts are to remain normal it is important that the brassiere should be carefully and properly fitted. There must be enough room to permit deep breathing and full expansion of the chest, enough inclosure to give support to the breasts. Binding is likely to injure the delicate glands, should never be done.

Cutest Thing

$1 [illegible]

My little sister saw my mother put some washing powder on the floor and then she said:

"Mother, can I have some sugar to wash the floor?"

IRENE HARVEY, Norwood.

LARGE ASSORTMENT OF FRAMES $1.00 UP Lenses not included
Fred F. Ivers with W. T. Grant Co.
J. H. WEIDERHORN Optometrist
40 PROVINCE ST., BOSTON

Bridal Shower for Sister

DEAR MRS. BEECKMAN:

We are going to have a bridal shower for my sister. Her mother-in-law-to-be has purchased a cedar chest to be presented to her at the shower. As I have always understood it, it is the bridegroom's duty to buy the cedar chest.

Would it be proper if the guests know who bought the chest?

K.

There [illegible] cedar chest to a bridal [illegible] to a bride. She may [illegible] herself. If she wishes. Or a [illegible] may [illegible] or a number [illegible] to buy [illegible] It depends [illegible] who [illegible] of [illegible] the cedar [illegible] a [illegible] package. And [illegible] would be [illegible] happy by having this generous suggestion come from her mother-in-law.

CANCELLATIONS
FAMOUS MAKE SHOES
FOR WOMEN $3.85
SAVE $2 TO $10 ON EVERY PAIR
ANTELL'S
160 Tremont St.

$2 to NEW YORK
RD. TRIP $5.25
9:15 A.M. 10:15 P.M.
BLACK HAWK BUS LINES
BROADWAY PARK ST.

SHOPPING WITH PRISCILLA PRICE

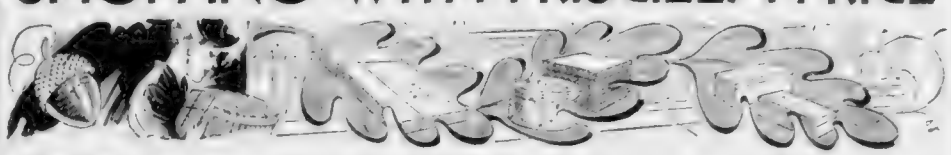

Dearest Anne:

Dunn's Rough, Tough "Barges," $1.99

have the young things all in a dither! Grammar school, high school and college gals crave these rugged square toe "Barges" with crepe soles! They love the swagger look — comfortable feel of them! They have the VERY THICK crepe sole and SQUARE TOES you go for! In black, brown and blue "ruffle" suede and in natural cordovan. All sizes — $1.99. And that's my desire in a [illegible] Dunn's [illegible] Summer St. Mail orders 15c extra.

Here's Flora's "Globe Trotter"—Comes In About Every Color Imaginable—$1.98

"Globe Trotter," the Flora designed Felt, is [illegible] are smart for any age and any occasion for [illegible] or business wear [illegible] wear. It's safe to order by mail because it's SO FLEXIBLE [illegible] Here's what Mrs. X of New Bedford write Flora: "The navy blue Globe Trotter hat I ordered was received today and I am simply delighted with it. It is a perfect fit in front and in most becoming. The size and quality of felt are [illegible] you claim, and more [illegible] Thats how YOU'LL FEEL about your Globe Trotter [illegible] come in black, brown, navy, laurel green, cocoa, deep red or trimmed with [illegible] dark or light grey, red [illegible] regal or royal blue, [illegible] purple, dusty rose [illegible] here, red, rust, brown, copper, burnt rust, purple plum. Head sizes 21½, 21¾, 22, 22½, 23, 23½. Flora's Hat Shop [illegible] Order by mail or phone Hubbard 4-0 [illegible] 9 P. M.

Look Young and He'll Like It!

[illegible] Mrs. [illegible] Look and feel [illegible] Treatment [illegible] Mail [illegible] Tel. Lev. [illegible]

Madame Gardner's 35 Years' Experience

right here in Boston, enables her to clear any face however thickly covered with hair. She specializes in cases where others have failed and is a most notable specialist. She is the originator of the only scientific method that beautifies the skin. Take advantage of her free advice on all your beauty problems. Make no mistake. Consult TODAY. Madame GARDNER F. D. 37 Temple Place Boston. Mass. HANcock 2080.

Your Old Fur Coat Remodeled $20
Fur Capes $7.50 (Lining Material Included)
The New Boxy Jackets, "Chubbies," $15

Take a tip from your [illegible] — don't trust your furs to inexperienced [illegible] Bring them to an expert, talented Furrier such as Edwards. He has had years of successful experience and knows furs from A to Z. He will [illegible] your old Fur Coat for $20. Or if you prefer a smart Fur Cape made from your old furs he will [illegible] one attractive one with flatter[illegible] lines for $7.50. Fur coats relined material included $8. Or you may have a new boxy fur jacket a "Chubby," made from your old fur [illegible] $15 additional skins extra. The Edwards Fur Shop is on the 2nd Floor at 178 Tremont Street. Est. 16 years. Dec. 8800. Will gladly call at your home.

You're Free as Air in "Silk-Skin"

Silks and [illegible] are [illegible] and at the [illegible] and [illegible] of a Fur [illegible] Sponge Application. An [illegible] is desired to [illegible] that permanently and [illegible] [illegible] Fur [illegible] and [illegible] $7.50 and $10. EVA WYATT, 47 West St., Street Floor Hub. 2580.

Fur Coats Remodeled, $17.50

By Jacques that expert furrier! Price includes lining! Jacques will let you budget your remodeling charges while you WEAR your furs! He'll make a fur cape, from your old fur coat, for $7.50 (lining included). A fur jacket — with new lining, $12.50. Additional skins extra. He'll call at your home. Jacques Fur Shop is at 177 Tremont St. Hub. 5759.

Elizabeth G. Sparkes

40 NEEDLE MACHINE, the only one of its kind in Boston! Superfluous Hair Removed from Face, Arms, Legs.

Tiny hairs perched [illegible] on the head hair swirling dramatically upward sounds [illegible] doesn't it? But have you thought of those low-growing hairs on the back of your neck? How ugly they would be with your new coiffure! Here is an expert who can banish them, leaving your neck soft and attractive. Miss Sparkes is a well known electrolysis specialist. She is one to know about if you are seeking such knowledge for yourself and one of whom you may recommend without hesitation to the friend who has sought your advice. Physicians' references. 21 years' experience. Consultation FREE. 120 Tremont St., Boston, Room 358. HAN 7592.

Hair Gone Forever

Mabel Long has a record to be proud of. Among her clientele she lists many Electric Needle specialists who in the profession know of her unusual skill with ultra modern multiple equipment. Mabel Long Never Fails to cure a case she completes. NO REGROWTH. Home Office permits lowest rate and assured privacy. Physicians' references. MABEL LONG 1288 Commonwealth Ave. BEAcon 3335.

For Children 4 to 14! Yvonne's "Oil Steam" Permanent, $3.50 and $5.

Now your little girl can have adorable, becoming curls! Yvonne will design a wave to suit your daughter's personality. With Yvonne's method oil is actually steamed into hair. The $3.50 "Oil Steam" permanent includes a shampoo and an individual wave. The $5 "Oil Steam" wave includes an expert hair cut by Maurice — a reconditioning oil shampoo and an individual wave! Yvonne's Beauty Studio is at 127 Tremont St., 3rd floor. Tel. Hub. 0846. Open 9 A. M. to 9 P. M.

Mollie Rapport

Electric Needle Specialist is one of the outstanding experts of New England. Her reputation as a successful Electrologist has spread far and wide during [illegible] years of experience. She lifts out each hair and stops the growth so that no hair can grow again. No [illegible] Miss Rapport is also a teacher of Electrolysis. Miss MOLLIE RAPPORT, 126 Tremont Street, Rm. 4-5. Hub. 7386.

Isn't It Exciting to

[illegible] that the time for gay dances, football games, theatre parties is with us again? But it means you must have new clothes—you want everything new, even [illegible] and a new permanent to [illegible] Get yourself a [illegible] new high hair do a suit with high sleeves, a high neck and some new high shoes and be ready for the gayest, most exciting [illegible] ever had. If you have any special [illegible] problems, just write and send a self addressed stamped envelope, and I'll do my best to help you.

Devotedly,

Priscilla Price

Dorothy Maye Old Howard Star

[illegible]

Dorothy Maye

[illegible]

'In Old Chicago' At the Tremont

On the Tremont screen today through Wednesday are "In Old Chicago," dramatic filmization of our second city's great fire, featuring Alice Faye, Tyrone Power and Don Ameche, and "King Solomon's Mines," with Cedric Hardwicke and Paul Robeson.

NEWSREEL'S PROGRAM

[illegible]

Martha Raye, Bob Hope Head Cast for Film

By LOUELLA O. PARSONS

Motion Picture Editor International News Service

HOLLYWOOD, Sept. 19. If you are one of the folk who think Martha Raye [illegible] should stop her clowning on the screen and [illegible], you are in the minority.

[illegible]

Louella O. Parsons

[illegible] as possible.

Adolphe Zukor has [illegible] a new movie for Martha and Bob Hope, "The Lady Is Charmed," and an interesting thing about it is that it is one of the few screen plays that will be put on the screen exactly as written. That's because it is authored by [illegible] Perrin who is over on the Paramount lot working on "The Gracie Allen Murder Case."

• • •

If Florence Rice had asked me I could have told her that the role opposite Robert Taylor in "Stand Up and Fight" was hers. I talked with Mervyn LeRoy who told me with great enthusiasm that Grantland's daughter was so good in the tests that he and Woody Van Dyke saw a big screen future for her. Florence has been in the "B" class and has never really had a chance to be anything outstanding.

• • •

Chatter in Hollywood: The bandit who broke into Dolores [illegible] weekend furnished news in more ways than one. Not only did he make away with valuable Oriental [illegible]

[illegible]

• • •

Bing Crosby [illegible]

[illegible]

• • •

[illegible] and an apartment [illegible]. And just think all he had a year ago was a [illegible]. Tony De Marco [illegible] whip up a [illegible] for Joan Crawford [illegible] that George Murphy [illegible]

But Harry Langdon [illegible] three-year-old heir with [illegible] pair of boxing gloves. He got a tooth knocked out for his [illegible] and Harry says even if it was [illegible] just the same.

• • •

Snapshots of Hollywood

Baron Barnekow, Kay Francis' fiance, is back from England. She [illegible] at Warner Brothers and [illegible] her dressing room after seven years [illegible] to Kay [illegible] in the lot [illegible] Pat O'Brien [illegible] Margaret [illegible]

[illegible]

Movie Clock

[illegible]

BIJOU—"Goodbye Broadway"; 11:40, 2:20, 5:05, 7:45, 10:10. [illegible]

[illegible]

Columbia's Stage Star

PEGGY GARCIA headlines the "Revels of 1938" revue, stage feature at Max Michaels' Columbia theater this week. Peggy was stealing the headlines at the Rubinoff court trial not so long ago.

Peggy Garcia At Columbia

[illegible] of 1938."

[illegible]

Warners Hit Film for Met

Hailed by critics and [illegible]

[illegible]

FILMS AT BIJOU

[illegible]

SALE
• HIGH GRADE •
SUITS TOPCOATS Reversibles TUXEDOS O'COATS $10
HART SCHAFFNER MARX • Kuppenheimer
[illegible]
GREAT NORTHERN [illegible]

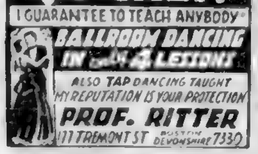

SUPERFLUOUS HAIR

[illegible]
NINA RAPPOPORT
[illegible]

Amusements

OLD HOWARD
3 COMPLETE SHOWS DAILY
MIDNIGHT SHOW EVERY FRIDAY at 11:30 P.M.

Extra Added Attraction
BURLESQUE'S GREATEST THRILLER!
DOROTHY MAYE
"GAIETIES OF 1939" Burlesquers
CHARLES "RED" MARSHALL
with JEAN CARROLL
Murray Leonard, Ann Powell, Bert Carr, Peggy St. Clair [illegible]
NEXT WEEK—ROXANNA—BOB CARNEY—VIRGINIA JONES

Amusements

METROPOLITAN NOW!
ERROL FLYNN
OLIVIA de HAVILLAND
ROSALIND RUSSELL • PAT KNOWLES
"FOUR'S a CROWD"
SONS OF THE LEGION
★ STARTS THURSDAY ★
FOUR DAUGHTERS
Also "CAMPUS CONFESSIONS"

PARAMOUNT and FENWAY
"SPAWN OF THE NORTH"
SCOLLAY & MODERN
'Boy Meets Girl'
OLYMPIA
'Love Finds Andy Hardy'
Also "CRIME RING"

Community THEATRES
ALLSTON
CAPITOL
BRIGHTON — NEWTON
Dr. Clitterhouse
'THE TEXANS'
CAMBRIDGE
[illegible]
DORCHESTER
CODMAN — FRANKLIN
'The Texans'
FIELDS CORNER — MORTON
SHIRLEY TEMPLE "LITTLE MISS BROADWAY"
"Cowboy From Brooklyn"
MATTAPAN—DORCHESTER
ORIENTAL & STRAND
'Love Finds Andy Hardy'
ROXBURY
DUDLEY — SHAWMUT
SHIRLEY TEMPLE "LITTLE MISS BROADWAY"
"Cowboy From Brooklyn"
SOMERVILLE
STRAND "Dead End Kids" Humphrey Bogart "CRIME SCHOOL" "Maid's Night Out"

Ethel Barrymore Opens At Plymouth Tonight

ETHEL BARRYMORE, the stage's first glamour girl of not so long ago, plays the role of 101-year-old Gran Whiteoak in "Whiteoaks," opening tonight at the Plymouth

Tonight's opening, offering as [illegible] Whiteoaks" [illegible] a return to the type [illegible] of play that landed Miss Barrymore a part in [illegible] fall in the latest [illegible] Whiteoaks will be the [illegible] Miss Barrymore [illegible] of the [illegible] Whiteoaks [illegible]

Ethel Barrymore last played on [illegible] year ago in "The Ghost of Yankee [illegible] Miss Barrymore, Henry Travers will have again [illegible] Edith Evanson [illegible] its stage years ago, which [illegible] it [illegible] to have let [illegible] of the [illegible]

AMUSEMENTS AMUSEMENTS

Film Fare at Square, Repertory

"Gold Is Where You Find It," co-starring George Brent and Olivia DeHavilland, and "45 Fathers," with Jane Withers, are now showing on the Back Bay's Repertory and Medford's Square screens.

Opening tomorrow and continuing through Thursday will be Wee Willie Winkie and Tom [illegible]

LOCAL STAGE'S PLAYBILL

OPENING [illegible]

PLYMOUTH [illegible] de la Roche's [illegible] her "[illegible] Barrymore [illegible] role of [illegible] [illegible] Lenore Ulric [illegible] Reynolds [illegible] Sawyer Ann Hunter [illegible] Ann Andrews, [illegible] Hodges and [illegible]

CONTINUING

WILBUR [illegible]

[illegible]

[illegible]

[illegible]

Amusements Amusements Amusements

TODAY! MONDAY
THE GROWING ACHIEVEMENT IN BURLESQUE ENTERTAINMENT
PEGGY GARCIA
GLAMOROUS BLONDE OF THE FAMOUS BUSHOFF - LOVE UNIT
ANSWER Follies Brassieres
THE ALL NEW, THRILLING, AMAZING, GIRL-PACKED BURLESQUE WITH A GIANT CAST OF 70
All NEW Star Comedians!
HERBIE FAYE
MANDY KAY
HARRY EVANSON
FLOYD HALLICY
and many others
LILLIAN CARENS ★ LOVE ASTRID
JUNO ★ CONNIE FANSLAU
40 BERNARDOLLS
WASH. ST. at BROADWAY HUB. 0946
COLUMBIA Theatre BURLESQUE
Extra! ADDED ATTRACTION
2d BIG WEEK
LOVE ASTRID
MORN. PRICES 25¢-35¢ CONTINUOUS FROM 10:30 A.M.
EVES: ALL SEATS RESERVED
NEXT WEEK: NORA FORD

The picture of her dazzling career!
SONJA HENIE
MY LUCKY STAR
RICHARD GREENE
SECOND FEATURE
MEET THE GIRLS
JUNE LANG • LYNN BARI
KEITH MEMORIAL

RKO BOSTON
ALWAYS GOODBYE
BARBARA STANWYCK
5th INTERNATIONAL CRIME
BOO KARLOFF

SHUBERT 2 Weeks Beg. MON. SEPT. 26—SEATS NOW
The PLAYWRIGHTS' COMPANY presents
WALTER HUSTON
in the Gay and Prudently Irreverent Musical Comedy
"KNICKERBOCKER HOLIDAY"
Book and Lyrics by MAXWELL ANDERSON
Music by KURT WEILL
STAGED BY JOSHUA LOGAN
SETTINGS BY JO MIELZINER

WILBUR—3rd WEEK— Eves. at 8:30 Mats. at 2.30
THE WHOLE TOWN IS LAUGHING
GEORGE ABBOTT'S HILARIOUS Comedy
WHAT A LIFE
by CLIFFORD GOLDSMITH
POP. MATS. WED. & SAT. 55c, 85c, $1.10, $1.65
"Best Comedy in New York"—Walter Winchell

PLYMOUTH THEATRE—Begins TONIGHT 8:30
VICTOR PAYNE-JENNINGS Presents
ETHEL BARRYMORE in "WHITEOAKS"
By Mazo de la Roche with HARRY ELLERBE

TRANS-LUX Washington St. at Boylston
Pictures of Europe's War Crisis!
COMPLETE, LATEST NEWSREELS

BOWDOIN
CAPTAIN KID" CAMEO

IDEAL 5 STATE ORPHEUM
JANET GAYNOR Robt. MONTGOMERY FRANCHOT TONE
THREE LOVES HAS NANCY
"THE CHASER" O'KEEFE & MORRISS STONE
THURS. EDW. G. ROBINSON in "I AM THE LAW"

GLOBE
2 FEATURES 2
"GANGS OF NEW YORK"
CHARLES BOYER—ANN SOTHERN
"MR. DYNAMITE"
EDMUND LOWE

TREMONT
OLD CHICAGO ALICE FAYE
MING SOLOMON'S MINES
BIJOU 15¢
ALICE BRADY
GOODBYE BROADWAY
LLOYD NOLAN PRISON FARM

NEWSREEL THEATRE
MARCH of TIME
3 STOOGES
SPORTS
COMEDY
SQUARE
GOLD WHERE YOU FIND IT
BRENT O. DE HAVILLAND
JANE WITHERS
45 FATHERS
REPERTORY

UPTOWN Starts 3000 Seats 30c At All Times
Adolphe MENJOU Victor McLAGLEN
Andrea LEEDS Gracie FIELDS
Letter Introduction "Going to Be Rich"

NEW GAYETY 15 STORE
ROBERT DONAT-ELISSA LAND
THE COUNT of MONTE CRISTO

Today Neighborhood AT YOUR Theatre

ARLINGTON
REGENT
BOSTON
SOUTH STATION
NOW WALT DISNEY MAKES A CARTOON
OVERTURE TO TANNHAUSER CARTOONS FLOYD GIBBONS THRILLER
TED HUSING'S SPORT QUIZ
2½ HOURS SHORT SUBJECTS 2 NEWSREELS
BROOKLINE
COOLIDGE CORNER
LETTER OF INTRODUCTION
EDGAR BERGEN & CHARLIE McCARTHY
ADOLPHE MENJOU • ANDREA LEEDS
ALSO—LADIES IN DISTRESS—COLLEGE SCANDAL
BROOKLINE VILLAGE
BROOKLINE
Amazing Dr. CLITTERHOUSE
ED. G. ROBINSON
CAMBRIDGE
UNIVERSITY
Adolphe Menjou Charlie McCarthy
"Letter of Introduction"
AIR-CONDITIONED
CHARLESTOWN
HOLLYWOOD CHAS. 3326
"PORT OF SEVEN SEAS"
LOUIS HAYWOOD—"SAINT IN NEW YORK"
THOMPSON SQ.
DORCHESTER
DORCHESTER
"DEAD END" KIDS—"LITTLE TOUGH GUY"
HAMILTON
"THIN MARRIAGE" "BUSINESS"
MAGNET
EVERETT—WATERTOWN
PARK COOLIDGE
"WE GIVE A MILLION"
"HIGHWAY PATROL"
EVERETT — WOBURN
CAPITOL STRAND
JAMAICA PLAIN
MADISON
"DEAD END" KIDS—"CRIME SCHOOL"
LYNN
LYNN OPEN-AIR
It Happened One Night
MALDEN
GRANADA
MYSTIC
STRAND
MEDFORD
MEDFORD
REVERE
BOULEVARD AND REVERE
JOAN BENNETT RANDOLPH SCOTT
"THE TEXANS"
SOMERVILLE
DAVIS SQ.
TEELE SQ.-SOMERVILLE BROADWAY
"Sinners in Paradise"
SOUTH END
NATIONAL
WATERTOWN
WATERTOWN SQ.
WEYMOUTH
DRIVE-IN
FOR INFORMATION CONCERNING LISTING IN THIS DIRECTORY CALL MR PLATT—LIBerty 4000

SECRET AGENT X-9 — *The G-Man's Eggs in One Basket* — By Robert Storm

WHY DOES THE BLACK WIDOW WATCH THESE BOILING EGGS SO INTENSELY ?
SURE!
THAT DE COMMON'S TRUCK GETS ME FROM AN HOUR IT IS PARKED BY MADAM'S DOOR AND THAT GUY OVER THERE LOOKS AS IF HE IS ON GUARD!
OK, BILL! I'M COMING! ARE YOU HURT?

LUX RADIO THEATRE
TONIGHT
BARBARA STANWYCK
MELVYN DOUGLAS
RALPH BELLAMY
C. AUBREY SMITH
IN
"MORNING GLORY"
A story of a young actress struggle for love and fame, produced by
CECIL B. deMILLE
LOUIS SILVERS, Musical Director
9 P. M. BOSTON TIME—WEEI

TODAY'S RADIO TIMETABLE — MONDAY, SEPT 19

	590 K—WEEI	990 K WBZ	1230 K—WHAQ	1230 K—WAAB	1500 K WMEX
5:00	Boston Hour	Dance Interlude	Paul Martin Orch	Racing Matinee	Today's Winners
5:15	Boston Hour	Silhouettes	Paul Martin Orch	Racing Matinee	Today's Winners
5:30	Horace T. Cahill	Winslow of Navy	Your Family—Mine	Racing Matinee	Today's Winners
5:45	Variety Show	Gluckman Orch	Little Orphan Annie	Tinkle Toy Band	Comic Page Club
6:00	News	Dance Revue	News	Dinner Concert	News
6:15	Edward Rose, Talk	Kenneth D Johnson	Hoxy Sports Re'ndup	Richard M Russell	Italian Review
6:30	Owen Gallagher	Sport Resume	New England Voice	Dinner Concert	Today's Winners
6:45	Lum and Abner	Lowell Thomas	Gov Chas. F. Hurley	Scores Results	Eddie Dean Orch.
7:00	Ray Heatherton	"Jimmy Valentine"	Amos n Andy	News	Political Talk
7:15	American Viewpoints	"Jimmy Valentine"	Richard M Russell	Martha Tobin	Five Star Final
7:30	Joseph McIver	Jos C White	Sport	John F. Cotter	John F. Dowd
7:45	Joseph McIver	Lieut Gov. Kelly	Hon Jas M Curley	John F. Dowd	Greene Rhythm
8:00	John A. Kelsher	Rabt. F. Bradford	"Believe It or Not"	Gov. Chas. F. Hurley	The Worcester
8:15	John F. Dowd	Talk	"Believe It or Not"	Studies in Contrast	Pioneers
8:30	Pick and Pat	Those We Love	Concert Program	George A. Murray	Jerry Baker Orch
8:45	Pick and Pat	Those We Love	Concert Program	George A. Murray	Breed Walker
9:00	Radio Theater	Lieut Gov. Kelly	Hon Jas M Curley	John F. Dowd	Jan Carlisle Orch
9:15	Radio Theater	Lieut Gov. Kelly	Owen Gallagher	John F. Dowd	Jan Carlisle Orch.
9:30	Radio Theater	Lieut Gov. Kelly	Eddie Duchin Orch	Lieut.-Gov. Kelly	Amateur Hour
9:45	Radio Theater	Lieut Gov. Kelly	Eddie Duchin Orch	Lieut.-Gov. Kelly	Amateur Hour
10:00	Wayne King's Orch	True or False	Contented Program	Gov Chas F Hurley	Amateur Hour
10:15	Wayne King's Orch	True or False	Contented Program	Leland Bickford	Amateur Hour
10:30	Hon Jas. M Curley	Radio Forum	The Band Box	Horace T. Cahill	Eddie Dean Orch
10:45	Hon. Jas. M Curley	Radio Forum	Richard M Russell	Wm Foley	News
11:00	News	Sports Program	News	Henry Weber Orch	American Forum
11:15	Dog Talk	As You Desire It	Weather	Leo Shelley Orch.	American Forum
11:30	Daniel Coakley	As You Desire It	Gov. Chas. F. Hurley	Thompson Orch.	John Kirby Orch.
11:45	Dance Rhythm	As You Desire It	Gov Chas F. Hurley	Thompson Orch.	John Kirby Orch

Two Pages of Comics and Puzzles every day in the Boston American

Political Advertisement
Entire Massachusetts Night
BOSTON ARENA—8 P. M.
All Supporters and Workers Invited
JOBS—YOUTH—PENSIONS AT 60
Leading Stars and Radio Stars
We Go on for Our New Governor
LT.-GOV. and MRS. FRANCIS E. **KELLY**
Music—Acts—Entertainment
Portion of This Reception Broadcast
WBZ-A—9 P. M. to 10
Also over
WAAB and DETROIT 9:15 to 10 P. M.
Other Kelly Broadcasts
WBZ-A—7:45 to 8 P. M.
Final Meeting WBZ-A—12 MID-NIGHT
NOON RALLY 1 to 2 P. M.
PEMBERTON SQUARE

Political Advertisement
Political Advertisement
"ONE FOR ALL—ALL FOR ONE"
THE UNION PARTY
ALL STATE TICKET
CANDIDATES ON THE AIR!
WAAB MIDNITE 12 to 12:30

Political Advertisement
WAAB 6:15 and 10:45 P. M.
DIST. ATTY. **FOLEY**
"125,000 CASES, NO SCANDAL"

Political Advertisement
WBZ-A—TONIGHT—6:15
JOHNSON
FOR LIEUT. GOVERNOR

Political Advertisement
WAAB TONIGHT 7:15
TOBIN

Political Advertisement
Return Our Humane Sheriff
KELIHER
RADIO VICTORY RALLY
WAAB-TODAY 11:30 A. M.
PAUL V. POWER
WEEI-TONIGHT 6:20
DR. EDWARD L. BISHOP
WEEI-TONIGHT 8:00
JOHN J. O'LOUGHLIN
Former Mayor of Boston
Hon. DANIEL A. WHELTON
WEEI-TONIGHT 11:20
ATTY. BENJAMIN GARGILL
ATTY. WALTER B. GRANT
ATTY. JOHN J. MALONEY
REWARD
of
CHARACTER
and
RESPECT
Rev. M. MacDonald

Political Advertisement
WAAB 7:30 TONIGHT
COTTER
FOR CONGRESS

Political Advertisement
HORACE T. CAHILL
FOR LIEUT. GOVERNOR
WAAB
10:33 P. M.

Political Advertisement
WAAB TONIGHT 7:45
DOWD FOR SHERIFF
Radio Schedule TODAY
WAAB—10:55 A. M. Mass Meeting Rotunda
WAAB—1:33 P. M. Mr. Dowd's Speech
WBZ-A—7:33 P. M. Dowd Speech
WEEI—8:1 P. M. Cardinal O'Connell
WAAB—9:00 P. M. Clement A. Norton
WAAB TONIGHT 11 to 12 TONIGHT
DOWD VICTORY HOUR
RALLIES: Whirlwind Victory Tour ending at DIKE ST. 11:55 TONIGHT

Chain-Slave Girl Spurns Wedding on Horseback

[illegible] Leavcraft turned down his marriage proposal, "after I'm married I'm going to settle down." He insisted his last stunt would be the marriage ceremony on horseback.

"You're incurable," replied Wilma. "I love you—but I won't marry you."

"I'm going to marry someone at Asbury Park on horseback, whether it's you or not," retorted Frankster Tortariello.

"Yes, and I'll bring Wilma to the ceremony with a chain around her neck," the girl's mother interjected threateningly.

"Honest," he said when Miss

SEPT. 21
DANCING SEASON
starts with
CLYDE LUCAS

This is the band, led by the Lucas trombone, that you've seen in Paramount and Warner Bros. pictures. This is the band that plays 72 instruments in swing or sweet rhythm, including Hawaiian tunes that actually delight Hawaiians. Featured are **Lyn Lucas**, song stylist, and **Johnny Voogdt**, violin soloist. Make a date for dancing, Wednesday is opening night.

NEW LOUNGE BAR—The beautiful new satinwood Lounge Bar will be the most magnificent in Boston's history. Plan to attend the gala opening Wednesday.

Hotel **STATLER**
D. S. STANBRO, MANAGER

Boston After Dark

BY GEORGE HOLLAND

YOUNG THOMAS FORTUNE RYAN is working in the Boston office of a candidate for high office . . . The young man's recent romantic involvements have been smoothed out, and he is devoting himself to business—and politics . . . The hard-riding South American jockey, R. Donoso, has been the subject of investigation by race-track genealogists . . . Authentic sources, and they are not in any way connected with the press department of Rockingham Park, reveal that Donoso is the scion of a tremendously wealthy family and owner in his own right of a very large fortune . . .

George Holland

Another New England radio network is the vision of Charles Phelan, who is reported as having seceded from the local air-chain to which he has given his services for many years . . .

The Fox and Hounds Club has reopened for the season . . . In the hostess' reception room of the club's first floor has been set up a new form of betting . . . Patrons put up their guesswork with an entrance fee and the largest number of tickets wins. Intimate food for the guesswork . . . Lawrence Schwab, the producer who wrote "Lilac Time" and "The Magnificent Ambersons" and "Follow Thru" and "The Passing Show" and "The New Moon" had no luck at all in his comeback to the theater last week . . . A farce called "Once Upon a Night" was withdrawn after a first performance at Ford's to give the boys a chance to rehearse the new "Once Upon a Night" . . .

Charles Kay, of Lawrence Murphy's force has been signed to play the Crawford House . . . Lawrence Murphy is back at his office after a summer's rest . . . Ted Lewis will open at the Copley-Plaza with his band on Oct. 7 . . . Ted will play "When My Baby Smiles at Me" in one of his minor moods.

Once Over Lightly:

The Copley Square's Keyhole room will reopen a week from Tuesday . . . Harry Delmar, one of the highest paid men in the featured musical field in the legit era, is a Boston lad . . .

Vincent Lopez continued the winning streak he started at Saratoga while playing piano at the Ritz-Carlton nights and the races at Narragansett and Rockingham in the afternoons . . . Lopez won $18,000 from the New York bookies at Saratoga . . . He nicked the mutuel machines hereabouts to the tune of at least $5000, according to unofficial estimates . . .

The Tampa racetrack operation planned by Lou Smith is going to materialize this coming winter. Smith learned that a bill to be introduced that race meeting dates be submitted not later than July 1st . . .

One more note connected with the improvement of the Brunswick-bred Time Alone, which won the big race Saturday at Havre de Grace and Porter's Mite, which won the Champagne Stakes day at Belmont, both quartered at Narragansett the week at the past meeting . . . But neither horse went to the post . . . The pair are being acclaimed one as among the best two-year olds in training . . . Porter's Mite hung up a world's record for the six and a half furlongs distance Saturday.

Charlie Grimm will land positively in St. Louis as successor to Frank Frisch, your reporter is told . . . Al Forest, who has been playing the organ at the Salisbury Frolics, will talk business tomorrow with Paul Bromley, proprietor of the Brunswick's Marionette Room . . . Bromley thinks it would be novel to have a live musician playing between sets of the music provided by his recorded music and marionette musicians.

If El Morroco opens this year as a room with an orchestra, an effort will be made to lure Lanny Weeks as manager maestro . . . An American "Salzburg Festival" is planned for Dartmouth's historic campus next summer . . . Archie Blink, the fashion editor has bought a sapphire-tipped phonograph needle which she says will have a mileage of 2000 records . . .

A squad of officials headed by George Hyland, public works commissioner of Boston, inspected Spectacle Island in a quiet visit. Adolph Post, of the sanitation commission, was one of the party . . . The survey of the island was in line with Mayor Tobin's determination to make headway toward ridding Boston harbor of pollution . . .

Tramp Barber Cool When Held As Girl Killer

[illegible]

'Snow White's' Black Day

BROCKTON, Sept. 19—Snow White was hurrying to New York today in an effort to overtake her seven dwarfs aboard a show train bound for Allentown, Pa.

She is not Walt Disney's Snow White, but dark-haired Lorraine Frank, 21, of South Slocum, Ontario. She played the role in a midway attraction at the Brockton Fair last week. She told police an ungallant person shoved her off, as the train left because she rejected his romantic attentions. Police took her to a hotel where guests, hearing of her plight, passed enough money to buy a ticket to New York.

CHARLES SCOTT DEAD

[illegible]

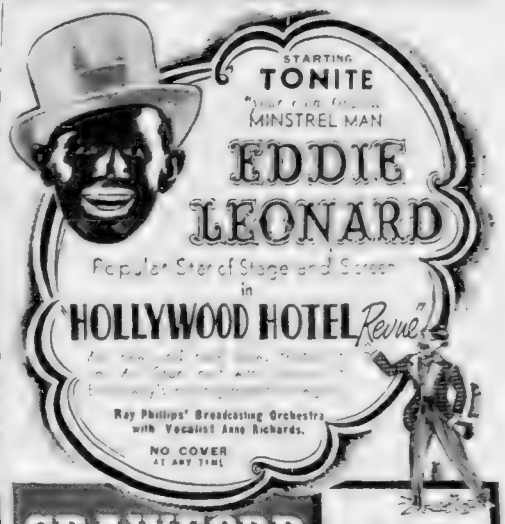

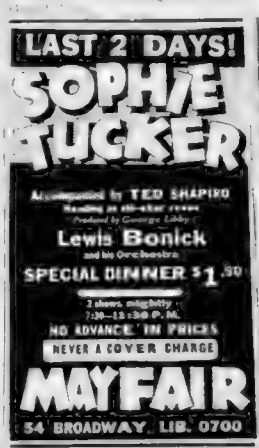

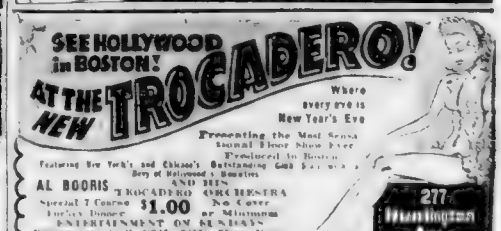
SEE HOLLYWOOD
in BOSTON!
AT THE
NEW TROCADERO!
Where every eve is New Year's Eve
Presenting the Most Sensational Floor Show Ever Produced in Boston
AL BOORIS TROCADERO ORCHESTRA
Special 2 Course Turkey Dinner $1.00 No Cover or Minimum
ENTERTAINMENT ON MUSICIANS
Reservations Call COM. 3580. Few Doors From Symphony Hall.
Special rates for banquets and parties
277 Huntington Ave., Boston

THE NEW
SOUTHLAND!
Reopens Wed., Sept. 21st
with the hit revue of the season
"ALEXANDER'S RAGTIME BAND"
featuring an all star COLORED CAST
PRINCESS ORELIA—PETE & CO.
DIRECT FROM COTTON CLUB
Jimmie Lunceford And His Orch.
• SWING CONCERT & SHOW
• EVERY SUNDAY NIGHT
NO ADVANCE IN PRICE OPENING EVE.
FLOOR SHOWS 7:30 10:15 P. M.
$1.00 MINIMUM • Special Sun thru Thurs. Dinner $1.25 • Beer & Cover Charge
Phone LIB. 0122 0123 for Reservations
76 WARRENTON STREET, BOSTON

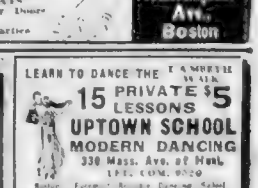

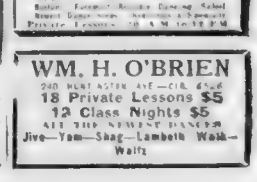

"Girl About Town" comments on Boston events and people.

MARKETS BOSTON AMERICAN COMMENT

NEW ENGLAND'S GREATEST EVENING NEWSPAPER

BOSTON, MONDAY, SEPTEMBER 19, 1938 17

HOURLY

PLAY-BY-PLAY

IN THE

STOCK MARKET

The stock market rose 1 to 5 points over a wide front today on the improved outlook for European peace. Most gains were established at the opening and fairly well maintained in dull dealings thereafter despite profit taking intervals.

10-11 P... of war fears ... market ... of about ... at the opening. While trading was narrow there were a number of 1000-share lots and one or two of larger amounts. American Can, Westinghouse and U. S. Steel were the star performers. The ... pushed ... points, ... the most part ... Near the end of the ... moved off ... from best ... Volume ... for the period ... shares.

11-12 The ... gains was ... Where ... and the ... had been ... with ... Motors ... was a ... Bethlehem ... Trading was ... the period ... shares.

12-1—P... were ... for ... and ... The ... Industrials ... a fair ... of war ... Pacific ... on the ... Volume ... shares.

1-2—Motors ... for ... values. ... was ... Volume ... shares.

2-3—Trading ... Volume ... shares.

3-4—Trading ... Volume ... shares.

4-5—Trading ... Volume ... shares.

5-6—Trading ... Volume ... shares.

6-7—Trading ... Volume ... shares.

7-8—Trading ... Volume ... shares.

8-9—Trading ... Volume ... shares.

9-10—Trading ... Volume ... shares.

10-11—Trading ... Volume ... shares.

Steel Operations Advance 2 Points

... Oct. ... 2 ... per ... A ... per cent.

Boston Wool Mart Quiet Affair

Wool ... today. ... were ... and ... ing ... goods ... Colony ... Boston ... sold ... Australia ...

Good News

CHICAGO, Sept. 19—Steel ingot production by leading producers in the Chicago area is scheduled at 44.8 per cent of theoretical capacity for the week ended September 24, an increase of 1.9 points over the 42.9 per cent rate last week. Four weeks ago the rate was 38.5 per cent. Next week's rate will be the highest since the week ended Oct 25, 1937.

NEW YORK, Sept 19—New York Clearing House Association reports clearings for week ended September 17 amounted to $3,829,377,296, against $2,539,295,257 for five-day week ended September 10.

WASHINGTON, Sept. 19—Department of Commerce reported shipments of electric industrial trucks and tractors, as reported by 10 manufacturers representing the entire industry, showed an increase during August over previous month.

Shipments during August totaled 69 units, against 41 in previous month and 173 for August a year ago.

WASHINGTON, Aug. 19 - Augmented by somewhat higher carloadings, estimated gross revenues of Class I railroads in August, climbed to within 13 per cent of the corresponding month last year in August, 1937, gross of $359,611,955 was reported. In July of this year, gross of 141 carriers aggregated $299,641,050, decrease of 17.9 per cent from the preceding year.

'Tax Exempts' Reach Billions

WASHINGTON Sept 19 (INS)—Fully and a half billions of securities of federal, state, local, territorial and insular governments, or their agencies, outstanding in the hands of non-government owners June 30, 1937 were wholly or partly exempt from income tax, the Treasury Department revealed today in a study made in co-operation with the Bureau of the Census.

Fifteen billion 126 millions of bonds of such tax exempt kinds were held by governments, trust seeking funds, trades and investment funds, their agencies and the Federal Reserve Banks.

Annual interest charges of the tax exempt bonds held by the public amounted to $1,554,000,000.

Of the total issued $35,803,000,000 were U. S. government obligations, $10,547,000,000 obligations of federal agencies, $10,152,000,000 state and local government obligations and $186,000,000 territorial and insular government obligations.

Boston Stock Favorites

NEW YORK PRICES

	Last	Chge
Allied Chem (e6)	178	+3
Am Can (4)	97½	+2⅜
Am Smelt (b1¾)	63½	+2⅜
Am Tel (9)	150⅝	+1⅝
Am Tob B(5)	82	+1
Am Wat Wks (a.80)	8½	+⅜
Am Wool pf (a5)	32½	+1⅛
Anaconda (b1¼)	32⅝	+1⅛
Atchison (a2)	41½	+2
Atl Coast L (a11¼)	173	+1
Beth Steel (a5)	56⅛	+2⅛
B M T (a2½)	8¾	+⅛
Case, J I (a6)	83½	+1¼
Caterpillar (e2)	66	+1
Celanese (a2½)	19½	+1⅛
Ches & Ohio (b2) x4	32	+⅜
Chrysler (b5)	68⅝	+1⅞
Col Gas (a.45)	5¼	+⅛
Coml Credit (e4)	46½	+2½
Comd Inv T (e4)	49	+2
Cons Edison (2)	23¾	+⅝
Cont Can (b1½)	60½	+1⅜
Deere & Co	16⅝	+⅝
Del & Hudson	135¼	+1
Douglas Airc	42	+1⅝
duPont (b1¾)	131¼	+3½
Elec Auto L (b1¼)	30¼	+2
First Nat Strs (2½)	29	+1⅝
Gen Elec (b.70)	39¼	+1½
Gen Foods (2)	34⅝	+1⅝
Gen Motors (b3½)	63⅜	+1⅝
Gillette S R ((b.55)	8	+¼
Goodyear (b1¼)	23½	+1⅝
Grt Nor Ry pf (a2)	37¼	+1½
Homestake (15½)	xd260¼	+5¼
Int Harv (b2.15)	xd58	+1
Int Nickel (e2)	47¾	+1¾
Int P & p pf (a2½)	34½	+2
Int Tel	7¼	+¼
Johns-Manv (a4½)	92½	+2
Kennecott (b¾)	40¼	+¾
Libbey-Ow (b3½)	44	+2½
Lowe's Inc (b2)	42½	+1½
Mont Ward (b1½)	44	+1
Nash Kelv (b¾)	8½	+⅛
N Y Dock (1.60)	21½	—
Nat Dairy (b.80)	15¾	+⅛
Nat Distill (e2)	22	+½
N Y Cent	15¾	+1¼
No American (b.90)	12½	+⅝
No Pacific	9½	+⅛
Owens Ill (b1)	62½	+1½
Penn R R (a1½)	17¾	+¼
Phil Morris (b6)	113½	+3
Phillips Pet (e2)	37	+1½
Pub Ser N J (b1.65)	37¼	+¼
Rep Steel	16	—
Safeway (b¾)	16	—
Schenley (b½)	15¼	+⅜
Sears Roeb (e3)	67¾	+1½
Simmons (a2¾)	27¾	+1¼
Socony Vac (b¾)	12¾	+⅛
So Pacific	14⅝	+⅜
St Oil Ind (e1)	24½	+⅝
St Oil N J (e1)	51½	+1
Stone & Web	8¾	+⅛
Swift & Co (1.20)	17	—
Texas Corp (e2)	41¾	+1½
Un Carbide (b2.40)	79¼	+2½
Union Pac (6)	81½	+2½
Un Aircraft (b½)	24½	+⅛
United Drug (a½)	5	—
United Fruit (e3)	37½	+⅝
U S Rubber	42½	+2
U S Smelt (b3)	54½	+1½
U Steel (a1)	55¾	+1½
West Union (a2½)	24¼	+1¼
West Air Bk (e1)	20½	+1
Westhouse El (b2)	98¾	+1
Woolworth (2.40)	43	+¼
Yellow Truck	17¾	+¼

a-Paid last year. b-Declared thus far for payment in 1938 (exclusive of extras in cash, stock or both.

Cotton Goods in Fair Demand

NEW YORK Sept 19 (AP)—Cotton goods markets were mod erately active today and prices held firm. Finished goods were in better demand, especially colored cottons and home furnishing items. Raw silk declined 1 to 2 cents as did rayon yarns and fabrics. Wool was quiet and steady. Wool goods markets were easy.

UNION TRUST CO.

CLEVELAND Sept 19 (INS)—Hearing has been set for September 21 on the annual plans of directors in application of the Ohio Trust of the Union Trust Company for authority to borrow from the Reconstruction Financial Corp an amount not to exceed $5,000,000 to replace an RFC commitment expiring September 23.

ELSIE ROBINSON, writes from the woman's viewpoint, discusses every-day affairs and problems, regularly in the Boston American

Upward Trend In N. E. Trade

By HUGH E. BRADSHAW
Financial Editor

The monthly report on business conditions prepared by the New England Purchasing Agents Association continues to show a gradual improvement.

Stock Market Sobered By Reaction

By LEWIS HANEY
Professor of Economics, New York University

NEW YORK, Sept 19—The composite averages of the stock market last week were only 1 to 2 points lower than the previous week, reflecting only a brief setback of the actual gains. For the week, 2½ and 1 points.

It appears that the faith has not been shaken by the July and August recession has now returned to enter the market and ... it down to a level where ... will prevail.

... [illegible] ... what was a ... [illegible] ... a large ... [illegible] ... of course, the ... [illegible] ... at the ... [illegible] ... [illegible] ... [illegible]

BLONDIE

The Guest Is Always Right

By Chic Young

I WANT TO SPEAK TO MR BUMSTEAD PLEASE
WHO DO YOU THINK I AM— THE CAT?
FIRST HAVE YOU AN ASH TRAY? I DONT WANT TO GET THESE ASHES ON YOUR EDGE IT MIGHT BURN
WHY ER UH YES— RIGHT THERE
I'M SORRY BUT I'M NOT INTERESTED— NONE TODAY
YOU DON'T EVEN KNOW WHAT I'M SELLING YET—
AW COME ON PLEASE
YOU'RE A FINE HOST!
9-19

POPEYE

"Every Dog Has His Day!"

By E. C. Segar

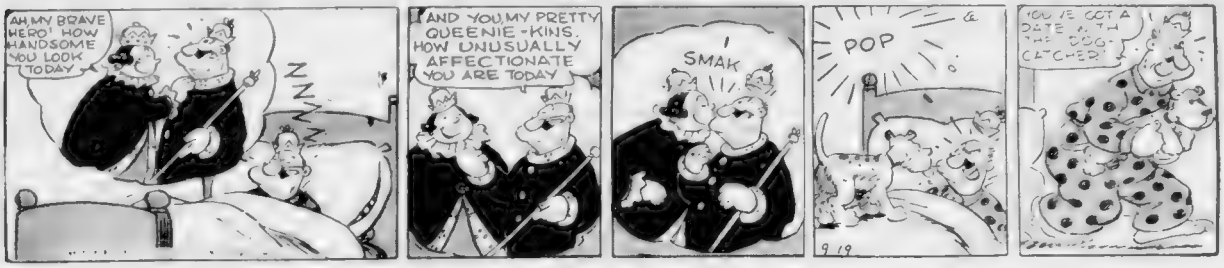
AH, MY BRAVE HERO! HOW HANDSOME YOU LOOK TODAY
ZZZZ
AND YOU, MY PRETTY QUEENIE-KINS, HOW UNUSUALLY AFFECTIONATE YOU ARE TODAY
SMAK
POP
YOU'VE GOT A DATE WITH THE DOG-CATCHER!
9-19

SKIPPY

Keeping His Word!

By Percy L. Crosby

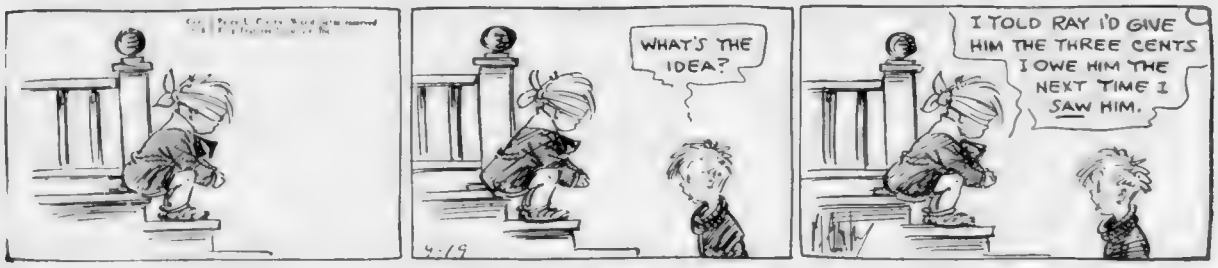

HENRY

Solves a Problem

By Carl Anderson

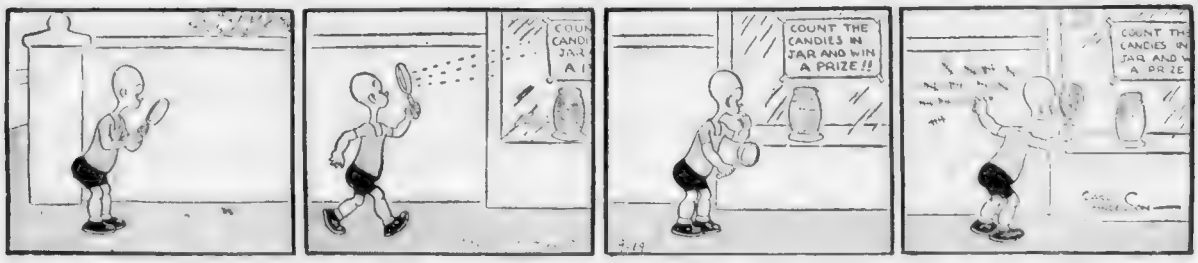

MANDRAKE

The General Gives Orders!

By Lee Falk and Phil Davis

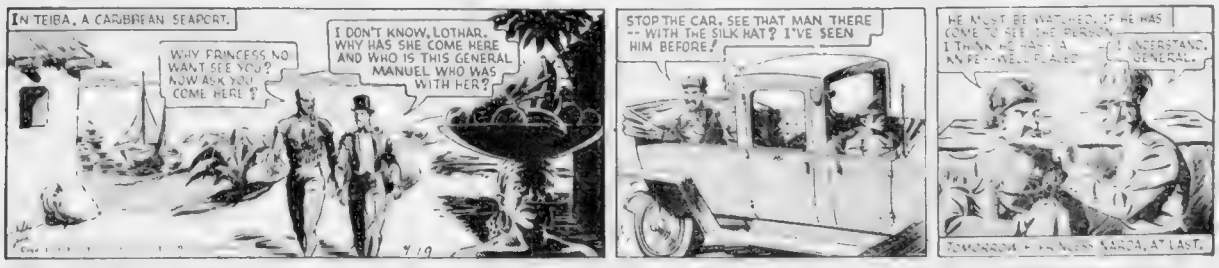
IN TEIBA, A CARIBBEAN SEAPORT.
WHY PRINCESS, NO WANT SEE YOU? NOW ASK YOU COME HERE?
I DON'T KNOW, LOTHAR. WHY HAS SHE COME HERE AND WHO IS THIS GENERAL MANUEL WHO WAS WITH HER?
4-19
STOP THE CAR. SEE THAT MAN THERE -- WITH THE SILK HAT? I'VE SEEN HIM BEFORE!
HE MUST BE WATCHED. IF HE HAS COME TO SEE THE PERSON I THINK HE HAS A AN EXCELLENT PLAN
I UNDERSTAND, GENERAL.
TOMORROW—

Do Black Horses Feel the Heat More Than White Ones? YES
ALL PEOPLE GET THE SAME ABUNDANT ENERGY FROM DELICIOUS NRG
CURTISS Butterfinger 5¢
THE ENERGIZING PEANUT BUTTER CONFECTION
BECAUSE— IT'S RICH IN DEXTROSE THE SUGAR YOU NEED FOR ENERGY

Austen Lake.

Sally Rand Gives Brockton an Eyeful

AMONG THE MANY OPTIONAL STUDIES which this year's Brockton Fair presented for public culture was some intensive glaring at the human form, feminine, as disclosed at 50c a peek in the little skin clinic conducted by Miss Sally Rand, the balloon dancer. Miss Rand offered samples of her nudity at so much per look, requiring the scholars to pay their tuition in advance, of course, lest they take a full conscientious peek and then declare the lesson punk.

AUSTEN LAKE

Not that one wishes to give the impression Miss Rand held still in her primal raw and allowed the students to peek ode worth. No! She jiggled her nearly silhouette in a sinuous whirl behind a translucent rubber bubble and, by ingenious writhings, contrived to conceal any anatomical intimacies at the exact instant when she seemed about to reveal them. This kept her [illegible] wondering whether, lest she should, or she should not, and the payment of the moment might be.

Being [illegible] educational matters the Brockton [illegible] appears to the prudence of the local police [illegible] Miss Rand be compelled to wear, anyway [illegible] of the community and the [illegible] being annoyed by too literal a contemplation of [illegible]. The [illegible] of education are not the ones to put pants on [illegible] against [illegible] skin rash, when in [illegible] seem to have found more [illegible]

Brockton Was Well Behaved

THEREIN BROCKTON SEEMS TO HAVE measured off a long stride since the days of the kootch-dancers of the touring carnivals and the eastern when burlesque houses, where the patrons—such anyway being usually for men only—stamped, yelled and exhaled uncouth remarks at the lady performers who danced in colored tights with abundant other clothing such as veils and vests. It was sometimes necessary for the masters of ceremonies at these palais-de-dance affairs to stop the music of a $10 phonograph and admonish the patrons that this was an exhibition for the lovers of terpsichorean art and that therefore a must refrain from vulgar remarks or throwing objects at the performer.

[illegible] a stir at Miss Rand was [illegible] a single style of blonde beauty, and [illegible] a studied hoke-jokey. Nor were [illegible] after her initial demonstration [illegible] own reaction was at all typical [illegible] as one might pass a general [illegible] appointments of the standard [illegible]

Miss Rand Explains

NOR TO THEIR CREDIT, DID the Brockton patrons emit any vulgar remarks at Miss Rand. The only curiosity evidenced seemed to be the old, common one which is noticed when adults find themselves present where immodest behavior is going on—one that is expressed by the familiar question, "Little girl, how did you happen to get into this life?"

[illegible] Miss Rand explain the happening not long ago before [illegible] and [illegible]. On that occasion of [illegible] she did not [illegible] her [illegible] choice. She wore an apple green [illegible] and [illegible] her straw curls sometimes [illegible] and sometimes giving a contralto stage [illegible] found herself overstocked with [illegible] and [illegible] she had contrived to move her [illegible] and [illegible] as one might pass a general [illegible] appointments of the standard [illegible]

She thought that, with her fans and bubbles, she really wore very little less, as a matter of business, than most of the ladies have been wearing on the beaches of New England these last few summers. If that be so, I don't think even the Brockton patrons would be impelled to ask a lady on the beach, "Little girl, how did you happen to get into this life?" She might turn out to be a highly respectable lady and her husband or boy friend might punch somebody on the nose.

Her Architecture Was Conventional

[illegible] A LITTLE presumptuous of Miss [illegible] a field where she embodies no innovations of the Brockton Fair, in their [illegible] have in some cases seemed to [illegible] the pyramid and the igloo, the architecture [illegible] through her balloon, proved [illegible] close to the old bulbous standard [illegible] Zeppelin or [illegible] the modernistic [illegible] Miss [illegible] in the second act of "Aphrodite" [illegible] was something like cake icing to [illegible] And even so he was raided and denounced by [illegible] John Roach Stratton, the militant fundamentalist.

But that was a dozen or more years ago. Today in Brockton the citizens would consider Mr. Gest's show prim, stuffy and pointless. A lady in a smear of cake icing is not undressed any more. Even a stark lady behind a rubber bubble is properly clothed now

'Rocks-Pirates Postponed

By BILL GRIMES

Byron "Whizzer" White, All-America back from Colorado, now disporting for the Pittsburgh Pirates, will have to wait until tomorrow night before he can flash his nationally-famous football ability before Boston's football enthusiasts.

Heavy rains have made the Fenway Park gridiron a sea of mud and today the Shamrock officials decided to postpone tonight's contest until tomorrow night.

TONY DINATALE

WHIZZER WHITE

"Whizzer" White was the most sought after football star that has come out of the corn belt in a decade. He was the second highest [illegible] ever given by the Chicago Bears of the [illegible] Bears would a contract [illegible] for $15,000 on a [illegible] Whizzer turned a deaf ear to [illegible] entice him into the professional football racket. He has received a Rhodes scholarship and was to pass up the gridiron game to take up post graduate study. But the $15,000 was too tempting and Whizzer joined the Smoky City outfit.

Thousands of "fans" entitled will trek to Fenway Park tonight to watch the [illegible] Whizzer White [illegible] action on the gridiron and [illegible] enough hoof-and-mouth [illegible] to draw [illegible]

Hanley Boosts Pre-Season Grid Clashes

[illegible] opens are welcome [illegible]

Table of Runs

AMERICAN LEAGUE
High for Day—Philadelphia
Low for Day—Washington

Teams	W	L	W	L	P.	S.	T.
Boston			1	0	2	1	4
Cleveland			1	0	5	1	5
Chicago			1	0	3	1	4
Detroit			0	1	4	0	4
New York			1	0	6	0	10
United States			1	0	4	3	8
St. Louis			1	0	5	0	10
Washington			1	0	9	0	9

NATIONAL LEAGUE
High for Day—Brooklyn.
Low for Day—Philadelphia.

Teams	W	L	W	L	P.	S.	T.
BOSTON			1	0	5	3	11
Brooklyn			1	0	10	0	5
Chicago			1	0	2	0	9
Cincinnati			1	0	10	0	2
New York			1	0	13	2	0
Pittsburgh			1	0	3	2	11
St. Louis			1	0	13	0	12
Philadelphia			1	0	0	11	0

*No game.

Fenway Lineup

SHAMROCKS	Wt.	Ht.	PIRATES
[illegible]	[illegible]	[illegible]	[illegible]
[illegible]	[illegible]	[illegible]	[illegible]
Barron, rg	233	6.1	Gentry
Nagurski, rt	232	6.2	H. Karp
Gilbert, re	190	6.0	Le Cara
Zapustas, qb	185	5.9	qb, Davidson
Johnstone, rhb	185	5.10	rhb, Fuke
Kinstrom, fhb	205	6.0	fhb, White
Matrick, fb	215	6.0	fb, Karcis

Referee—Cy Rollins, B. U. Umpire—Al Laderoute, Dartmouth. H. Linesman—Dr. Charles Sullivan

BILL ANDERSON

[illegible] years he played for Bost[illegible] Tony Di Natale made [illegible] hands of friends by his stellar performances on the gridiron.

Tony is a local boy, prepped at Belmont high before going to University Heights, where he captained the varsity a year ago. Due to the fact that the Eagles didn't play enough big time clubs during his days, Tony Di Natale is not as well known nationally as many gridsters, with inferior ability.

Tony DiNatale is one of the best competitors that ever faced any gridiron. He is always at his best when the heavy pressure is on. Moreover, he rates with the best kickers in football and is a field general of recognized ability.

There is no question but that Tony DiNatale has enough of a following in these parts to pay about half the freight of the ea[illegible] Shamrock venture.

So, tomorrow night at Fenway Park, while the Shamrocks are battling to down the Pittsburgh Pirates Tony Di Natale will be out to match the exploits of "Whizzer" White.

Six B. C. Ends Battle for First Eleven

[illegible] week [illegible] [illegible] [illegible]

JOE PALOOKA — *One Thing on His Mind* — By Ham Fisher

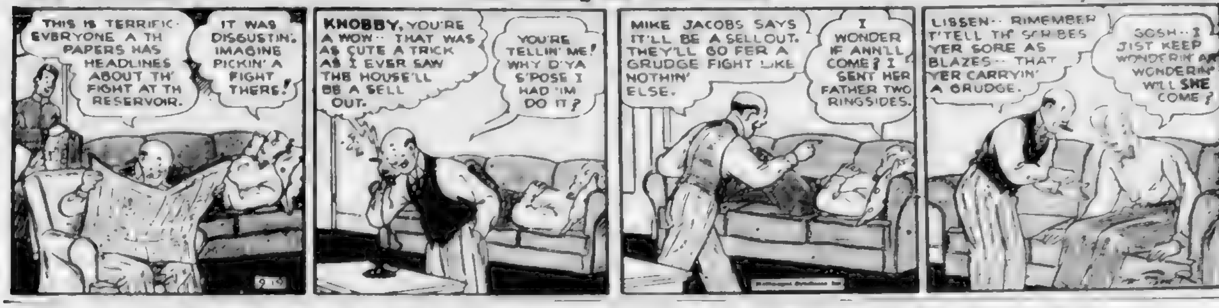

Ace Tourney Postponed

Hole-In-One Play to Open Thursday at Franklin Park

The Boston Evening American Hole-In-One tournament, which was scheduled to open today at Franklin Park [illegible] was postponed [illegible] the past two weeks. [illegible]

[illegible] the winners will receive the awards.

Clear Ahead — Marion Melledy, So. Boston, seeks prize

Reserves Worry Harlow

Harvard [illegible] into its second week of the current fall preseason practice sessions with Head Coach Richard C. Harlow [illegible]

[illegible]

The class of 1942 [illegible] Harvard this week and [illegible] Friday [illegible] Coach [illegible] Stanley holds a very significant position in the destiny of Harvard football. Probably this is why Dick Harlow regards this week-end as more than passingly important in his career as Harvard's "Miracle Man."

Sarah-Alice Match Off

Poor Sarah — Alice Marble, above, is favored over Sarah Fabyan

National Tennis Again Held Up By Rain

NEW YORK, Sept. 19 [illegible]

[illegible]

Table Tennis Play Opens Here Friday

[illegible]

Gofkauf's Bowlers Open Thursday

[illegible] Standards vs. Le[illegible]

Bears Top Packers

GREEN BAY, Wis., Sept. 19 [illegible]

N. L. Grid League

[illegible]

Three Teams Tie in N. Y. Race

NEW YORK, Sept. 19 (AP)— The three teams of [illegible] and [illegible] and De [illegible] held the lead in New York's [illegible] Six Day bike race in Madison Square Garden.

One lap behind were the teams of Ewald W[illegible] and George Stop[illegible] and Debaets and R[illegible].

After twelve hours of wild jamming and lap stealing, there were 103 stolen laps and 11 spills, with no serious injuries. Up until this time the leaders had covered [illegible] miles and 5 laps, against the record of 235 miles and 8 laps made by Mitten and J. Bedell in 1914.

To Turn Pro

Von Cramm Coming Here

FOREST HILLS, N. Y., Sept. 19 (AP)— It was reported on excellent authority at the national singles tennis championships today that an American promoter, just returned from Germany, has arranged for Baron Gottfried von Cramm to come to America as soon as his prison term is finished this winter and go on a professional tour with Fred Perry, Ellsworth Vines and Don Budge.

No announcement is being made at this time, however, pending the outcome of Europe's unsettled state.

The German star would, of course, have to obtain permission from his government to make the trip.

Famous Grid Plays -:- No. 2

DICK HARLOW

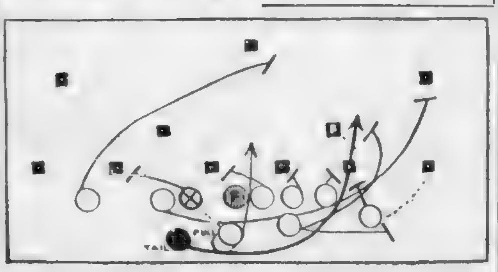

HARVARD FULLBACK spin off tackle play.

Fullback gives ball to tail, completes spin and backs backs into line, faking he has ball. Running guard takes fullback, short guard gets left wing.

Harvard's touchdown play against Army, 1937, scored by Austin Harding.

(Football diagram and play No. 3 will appear in the Boston Evening American tomorrow.)

Tuxedos FOR HIRE $1.50 SAMUEL'S 17 Salem St. LAF. 8442

B'S SIGN BRIGHTON BOY

Cards Now Best N. L. Club

Right now, the St. Louis Cardinals are the best club in the National League . . . And, if Frankie Frisch hadn't been released, they'd be giving the first division clubs something to worry about . . . Rain not only washed out yesterday's doubleheader between the Bees and the Reds but cost both clubs a wad of money . . . Jack McLaughlin, who lives at Riverdale St., Brighton, has signed a contract with the Bees. He's a right hand pitcher with plenty of "juice" on his fast ball and was recommended by his fellowtownsman, Hughie Mulcahy, of the Phillies . . . The Metropolis Country Club of White Plains, N. Y., honored Paul Runyan for winning the P. G. A championship and presented him with a purse of $2500 . . . Russ Saunders and Jesse Hibbs, former "Southern Cal" gridiron stars, are now assistant directors at Warner Brothers Studios . . . Dr. Joe Alexander, who is assisting Benny Friedman with C. C. N. Y., holds the record for consecutive tackles—11 . . . He set up that mark while All American-ing for Syracuse. He eased into the C. C. N. Y. football picture when Paul Riblett jumped over to Penn to help his Alma Mater and George Munger . . . Harold "Jug" Mespaden, the state open and N. E. P. G. A. champion, and Paul Runyan will sail for South America within a fortnight . . . They will be gone about six weeks . . . Johnny Corcoran, the state handicapper, is a victim of blood poisoning. Billy is pinch hitting for Johnny today at Oyster Harbors where the New England Hotel and Purveyors gathered for their annual tournament . . . Head Coach Earl Blaik will turn his Big Green loose against Bates next Saturday at Hanover. Princeton, Harvard, Yale, Cornell, Brown and Stanford scouts will be busy noting the Dartmouth offense . . . George Murphy, sponsor of the Westchester "108" tournament, which starts on Wednesday, is getting a run-around . . . And, now, it looks like he'll go for about "13 grand." The club grabbed the "book" and has refused to cut Murphy in on the 200 clubhouse tickets which were sold at $500 per copy . . . Did you notice that Mel Merritt was out only at Oakmont for the amateur championship but that he refereed a couple of matches? That's a tip off concerning the way the wind is blowing, or going to blow . . . Willie Turnesa, the national amateur titleholder, has entered the Westchester "108." Charlie Donnelly is planning a fitting reception for Willie Turnesa at Worcester . . . You can't say that Alabama and Southern California will open the season against push-overs. They will meet next Saturday in the first money gate of the season . . . Tom Early, former Mission High pitcher, who hurled for Hartford this year will be taken South by the Bees in the spring. GRIMES

Frank Frisch

Jug McSpaden

'Rock' Entries For Tomorrow

Rentals

93—Moving—Trucking—Storage

CHAMPION MOVERS
5 RMS. $10 LOCAL PIANOS $4 GAR. 8834 All Vans Insured
5 Rms. $10 Pianos $4 Cha. 1858
Local. Insured vans. Bonded storage. 1st mo. free.

94—Unfurnished Apartments

Back Bay Suites
3 & 4 ROOMS in modern suites or buildings, refrigeration, etc. Apply
COLEMAN-GILBERT ASSOCIATES
90 Huntington Ave., Boston Tel Com. 3215
590 Newbury St. 3 rms., igs. kitchen, free refrig. Kon 4065

Rentals

95—Furnished Apartments

96—Houses for Rent

103—Rooms Without Board

LIVE AT THE YMCA
Rooms for young men $3.50 to $7 per week. Free auto parking. 316 Huntington Ave. Kenmore 5600. Members privileges.

HOTEL ESSEX
SPECIAL FALL WEEKLY RATES $8.00 UP
DAILY RATES $1.50 TO $3 . . . HOMEVILLE — Furnished front room, bath, close to . . . Suitable for 2 . . . $4. Call . . .

Near Harvard Medical School; modern 1-rm. apt., kitchenette, dinette, refrig. $40. Supt., 870 Longwood Ave.

THE LONE RANGER, air and screen idol, now for the first time in any newspaper beginning in the next Sunday Advertiser.

Money to Loan Money to Loan

LOANS
Without Endorsers or Wage Assignments
If you can make regular monthly payments you may apply at Household Finance for a loan of $20 to $500, on furniture, car or note. Up to 20 months to repay. No credit inquiries made of friends or relatives. Household's monthly rate is 3% on balances of $100 or less 2% on balances above $100 to $200 1% on balances above $200
Quick service at any office listed below
TWO NEW SUBURBAN OFFICES:
BELMONT 1352 Beacon St., 2nd Fl. at Uphams Cor. License No 163 Phone LONgwood 6671
DORCHESTER—596 Columbia Road at Upham Cor., 2nd Fl. License No 163 Phone GEneva 6010
TWO BOSTON OFFICES:
310 Tremont Street, 4th Floor Phone LIberty 5276
89 Temple Pl. cor Washington, 8th Fl. 504 Blake Bldg. License No 203 Phone, HUbbard 6162
OTHER SUBURBAN OFFICES:
CAMBRIDGE 678 Massachusetts Ave., 5th Fl.—Central Sq. Bldg. License No 64 Phone TROwbridge 5322
MALDEN—351 Main Street 2nd Floor License No 6 Phone Malden 7066
"Doctor of Family Finances"
HOUSEHOLD FINANCE
150 Cases CORPORATION Est. 1878
Hear EDGAR A. GUEST, Wednesday Evenings, CBS—WEEI

LOANS TO SINGLE OR MARRIED PEOPLE
MONEY QUICKLY
NEW OFFICE 10 Post Office Sq. 3rd Floor
THE EASIEST WAY TO PAY BILLS OR TAKE CARE OF URGENT NEEDS
$10 to $300
WITH OR WITHOUT CO-MAKERS
BOSTON 333 Washington St. Room 409 CAPitol 6960 License 83
BOSTON 10 Post Office Sq., Room 824 LIBerty 9703 License 216
QUINCY: 14-9 Hancock St., 2nd Floor PREsident 7062 License 116
WALTHAM: 353 Moody St., 2nd Floor WAltham 3313 License 123
HYDE PARK: 1243 River St., 2nd Floor HYde Park 2350 License 106
MALDEN: 6 Pleasant St. Room 308 MALden 6310 License 72
ROSLINDALE: 19 Poplar St., 2nd Floor. PARkway 9260. License 218
PUBLIC LOAN Corporation
A NATIONAL SERVICE INSTITUTION

Employment

60—Employment for Women

61—Employment for Men

Enroll Now For Day or Evening Classes
CURTIS RADIO TELEVISION INSTITUTE
Send for Cat. A. 175 Congress St., Boston

68—Instructions

Misc. For Sale

126—Miscellaneous

Quilts Remade Send to our reasonable 1119 Blue Hill Ave. Dor. Geo 3020

127—Clothing—Furs

$25 UP

139—Oil Burners

RANGE OIL BURNERS, $4.80 COMPLETE Guaranteed. Modern Mfg. Co., Inc., 83 Summer St., Brookline. KEn 2

Oil Burners $4. Cleaning, Repairing Cleaner and Dyer 24 Hour Service 84 Warren Ave., Cambridge

Announcements

23—Dancing Instruction

MY REPUTATION IS YOUR PROTECTION
BALLROOM Guaranteed to TAP Also BALLROOM 4 Taught
PROF. RITTER 177 Tremont St. BEekman 7330

Arthur LYONS Dance STUDIO
Classes or Private Lessons, all styles of Dancing
360 Talbot Ave., Codman Sq. Dor. Phone TALbot 1010

AUSTEN LAKE, America's foremost sports writer and columnist, every day in the Boston American.

MONEY LOANED ON DIAMONDS
WATCHES SOLD SILVER JEWELRY, at CASH PAID
Licensed Bonded Collateral Brokers Est. 1904
Pawn Tickets Bought or Financed Mail Orders
GOLD BROS. CO. 333 Washington St. 6th Floor

PERSONAL LOANS NATIONAL LOAN SOCIETY
1458 Hancock St. Quincy License 68

Announcements

9—Funeral Directors

J. S. WATERMAN & SONS SINCE 1833 FUNERAL SERVICE
Local and Suburban

29—Medical

FREE, X-RAY
examination and consultation and the treatment absolutely free to all who call during this month. The X-ray treatment is a wonderful wonderful wonderful . . . No matter what your disease . . . James J. Walsh M. D., 3 Hancock St., Mass. Tel. Hub 1 . . . Office hours Tues. and Fri. 10 A. M. to 4 P. M. Other days 10 A. M. to 5 P. M. Call Sunday 9 to 12 M.

BLOOD-SKIN Prostate, Kidney DISEASES
REASONABLE FEE—HOURS 9-8 CONSULTATION FREE
C. B. CONNER, M. D. 32 BOYLSTON ST HAN 5930

URINARY BLOOD, SKIN, PROSTATE, KIDNEY
SKILLFULLY TREATED SMALL FEES
J. P. McCue, M. D. 692 TREMONT ST HOURS 10-8

4—Auctions

All pledges covering sale of the stock at Public Auction (without reserve) at 9 A. M. Lot 1 at 333 Washington St., Boston

10—Monuments

MONUMENTS OF QUALITY
WRITE FOR DESIGNS AND PRICES Theo. J. Craig
FACTORY, HOME & SALESROOMS

18—Special Notices

DRAPERIES, bedspreads made to order. Ann Marie Studio, 166 Tremont St., Man 6898.

Automobiles

200—Automobiles For Sale

Chestnut Hill Cars ARE BEST!
Boston Pierce Exchange Tour Cabs
1935 4 Door Sedan R H P . . .
1935 6 Door Sedan R H P . . .
1935 Tour Sedan . . .
1935 Tour Sedan . . .
1935 Studebaker Tour Sedan . . .
1935 Chevrolet Tour Sedan . . .
1935 Hudson Tour Sedan . . .
1935 Pierce Arrow Sedan . . .
S. J. McNEILLY, INC.
639 HAMMOND ST. LONGWOOD 0321

AUCTION! CONTINUES!
THIS MONDAY, September 19th, and every Thursday and Saturday thereafter at 9 P. M. selling out stock of Fells Parkway Motors. 200 cars and trucks to be sold at every auction. As low as $5 down easy terms on the balance to private buyers. Dealers must pay cash or certified check. Dealers bring in your cars on consignment 181 Bellevue Somerville Mass. Somerset 8876 Philip H. Morrow Auctioneer

'33 CADILLAC 5 PASS SEDAN . . . $425
FROST MOTORS, INC.
339 Washington St. Boston

'34 Chevrolet Coach Bargain . . .
'35 Willys Custom 4 door Sedan as good as the day we delivered it new . . .
'32 Ford deluxe Touring Sedan . . .
Reliable 2 Heater motor extras driven only 9000 miles . . .
PRICES FOR CASH, TERMS & TRADE NEW & USED

Buyers Guide '31 Ford Roadster $75

'36 FORD STATION WAGON $495
WAYLAND MOTORS WAYLAND

Auto Repairs TIME PAYMENTS NO FINANCE CHARGE
LIMITED TIME ONLY
FIREMEN'S SAFETY FIRST
280 Washington St., Brighton ALL. 7783

USED TRUCKS ! !
'36 Lafayette 4 Dr. Tour Sedan $395 With heater
West Newton Motor Mart
1161 Washington St., West Newton
'34 FORD COUPES, $175
MOTOR SALES, Main St., Cohasset 0850.
FORD BUYERS ATTENTION
We have 100 of Fords from '28 to '37. Any Model you want from $20 to $450 only $5 down. 6000 BOSS
• '37 FORD TUDOR
Sensible Sales Service Plan $300.
USED CARS AT WHOLESALE
'36 Chev. De Luxe $5 . . . '35 Ford Tudor $10 . . . '34 Hupp Chief Coupe $10 . . . '34 Hupp Sedan $100
202—Automobiles Wanted
CASH! CASH! CASH!
100 Automobiles
Wanted At Once. We pay from $100 to $500 more than any other dealer in New England. Call BAR 8830 WEINSTEIN Gar. Rear
SPOT CASH FOR YOUR CAR
2250 Mass. Ave., So. Camb. PRInt 9413
Cash for Your Car
UNDER Ferrin, Harvey, DAVrett 2890
100 Trucks Wanted. KARAS AUTO SALES, 965 Parkway Ave. GAR 8469
CASH for your car. Let's Arrange . . .

209—Automobile Insurance
Wm. E. Morrison & Co., Inc. Bonded Insurance Brokers 50 Congress St. Lib. 0100

Real Estate

80—Houses for Sale

High Locations Scenic
Attractive front and Rear 10 room homes with 3 baths in beautiful Country Club section of Lexington and Concord . . .
SOUTH BOSTON
CAMBRIDGE—BRICK or frame office SINGLE HOUSE located at 18 Orchard St., all improvements, new style bath, Tel. KIRKland 8617

81—Lots for Sale

Sharon Very large line of subdivided city size lots $100 and up $5 monthly. Also a few acres for homes or business . . .

86—Real Estate Mortgages

1ST AND 2ND MORTGAGE LOANS QUICK SERVICE TO HOME OWNERS
HUB FINANCE CO., 600 Washington St. LIB. 0410

MR. BOSTON

Whizzer Has $15,000 Spending Money ‡ McLennan Rated High in Racing

By JACK CONWAY

WHIZZER WHITE will start his four-year college course at Oxford in merry old England with $15,000 for spending money . . . This is the amount of salary the sensational White, who came to the Pittsburgh club of professional football from the University of Colorado, will receive for three months work.

Mr. Boston

White will enter Oxford, where he has won a Rhodes scholarship, in January . . . He will then be definitely through with professional football, and will take up some milder profession when he returns to this country with a lot of foreign degrees . . . I think White was practical in accepting his present football engagement . . . He will be able to pay his own personal expenses while in England, and will also get a better education as the result of the opportunities his money will enable him to secure.

The Whizzer will be able to attend the leading operas, dine at the swankiest tea rooms, purchase any classical books that may hit his fancy as a result of being able to pay his way with money earned by getting his nose rubbed on the gridiron and his body bruised by his opponent's attacks . . . I admire the Whizzer for being willing to take these hard knocks to get into the spot he has selected for himself in life.

There is the fairy book story of Gene Tunney, the former prize fighter, who earned $2,600,000 in the ring with the thought always in his mind that some day he was going to marry a beautiful lady who had her name in list of New York's "400," and that they were going to buy a home in the country with his money, and settle down to live happily . . . The dream of the young prize fighter who came up off a clerk's stool in a Tenth avenue office in New York to become heavyweight champion of the world came true . . . As you watch Whizzer White play football against the Shamrocks at Fenway Park tomorrow you can figure that the young athlete from out of the West also has lofty ambitions.

* * *

Charley McLennan Will Help Suffolk

CHARLES J. McLENNAN, who has been signed to act as Racing Secretary at Suffolk Downs for three years, will help the East Boston track . . . McLennan is generally regarded as one of the leading Racing Secretaries in the country . . . He will retain his position at Hialeah Park in Florida, at Keeneland in Kentucky and at Havre de Grace and Pimlico in Maryland, but has resigned his post as racing secretary at Washington Park in Chicago.

. . The announcement by Charles F. Adams, chairman of the board at Suffolk Downs, that McLennan would occupy the Suffolk post okays the exclusive story to this effect appearing in this column last Monday . . . This writer also was the first to publish the story that Gene Bury would be out as racing secretary at Suffolk Downs.

The story at the time was news even to Bury, and he asked me if I was sure I was right . . . I told him I was, and the appointment of McLennan supports the story 100 per cent . . . There will be several other important changes in the Suffolk Downs lineup before the opening of the 1939 racing season . . . The publicity department will not be involved in these shakeups . . . Floyd Bell has done a swell job as director of publicity at the East Boston track, and his work has met with the approval of the officers and members of the board of directors . . . There are others in the present Suffolk Downs picture who are not rated so highly by those in power.

* * *

Random Shots at Target

JOE GLASGOW, young, aggressive and a puncher, will give Lou Brouillard one of his hardest battles when they clash at the Garden on Friday night . . . Glasgow will benefit as a result of Brouillard's long layoff due to an injured ankle, and may be expected to be in there winging punches from the opening gong . . . Glasgow should set as fast pace as possible . . . Veteran boxers like Brouillard don't look so well when hurried by a reckless youngster who doesn't worry even if he is belted on the chin a few times.

Al McCoy, New England heavyweight champion, steps to bat against "Tiger" Warrenton of Nova Scotia in a ten-round bout at the Forum in Montreal tomorrow night . . . If McCoy wins he will be prepared to take on either John Henry Lewis, world's light heavyweight champion, or Buddy Knox in either Montreal or Boston . . . Matchmaker "Rip" Valenti of the Goodwin A. C. has been trying to get Lewis and Knox to sign for Garden bouts with McCoy.

The $400,584 mutuel handle at Rockingham Park on Saturday was pleasing to Lou Smith who has furnished top racing this year . . . Why wouldn't Rockingham Park be the ideal spot for the proposed match race between War Admiral, Seabiscuit and Stagehand? . . . I know Lou Smith and Tom McKoy with the able assistance of Tom Thorp, Billy Almy, Jr., and Herman Conkling would do everything possible to put the proposed clash of the thoroughbred kings over in grand style.

Reds' Pennant Bid Injured By Rain

Twin-Bill At Hive Cancelled

Bill McKechnie wasn't any too happy when he pulled his Cincinnati Reds out of Boston this afternoon.

The Sunday and Monday postponements of the two games scheduled with the Bees means that those games will not be played this season, and the Reds need every victory they can get their hands on to remain in the running for the pennant.

"We had a good chance when we came here," Bill ruminated this afternoon as he packed his grip, "but with the Pirates winning yesterday and more rain today, I'll admit our chances haven't improved over the week-end.

"However, we'll be in there swinging until the last man is out."

The Reds move on to New York, where they hope to make up some ground on the Pirates and Cubs against Bill Terry's slipping Giants.

Meanwhile the Bees themselves were grumbling at not getting a break in their first division drive.

They take on the Cards in single games tomorrow, Wednesday and Thursday, and the Cards right now are playing better ball than any other club in the league.

Fletcher Day, rained out Sunday at the Hive, will be held next Sunday when the Giants come here for a double-header.

Standings

NATIONAL LEAGUE

Club	Won	Lost	P.C.	†G.B.
Pittsburgh	81	57	.587	
Chicago	78	61	.561	3½
Cincinnati	76	62	.551	5
New York	75	64	.540	6½
BOSTON	69	69	.500	12
St. Louis	67	72	.482	14½
Brooklyn	63	75	.457	18
Philadelphia	44	93	.321	36½

†Games Behind Leaders.

RESULTS YESTERDAY

Pirates 1, Phils 0 (1st game).
Pirates 1, Phils 1 (2nd, called, darkness).
Dodgers 4, Cubs 1 (1st game).
Dodgers 3, Cubs 3 (2nd, called, darkness.
Bees-Reds, rain.
Cards-Giants, rain.

GAMES TODAY

Cincinnati at BOSTON (2) (off).
Pittsburgh at Philadelphia (2).
St. Louis at New York (2) (off).
Chicago at Brooklyn, off, rain.

AMERICAN LEAGUE

CLUB	Won	Lost	PC	†G.B.
New York	94	46	.671	—
BOSTON	79	59	.572	14
Cleveland	79	61	.564	15
Detroit	74	66	*.529	20
Washington	70	71	.496	24½
Chicago	58	75	.436	32½
St. Louis	49	86	.363	42½
Philadelphia	51	90	.362	43½

†Games Behind Leaders.

RESULTS YESTERDAY

Tigers 8, Senators 1
Indians 7, Athletics 3 (1st game)
Athletics 14, Indians 3 (2nd—Called end of 7th, darkness).
Browns 4, Yanks 3 (1st game)
Browns 8, Yanks 7 (2nd game)
Red Sox-White Sox—(Rain)

GAMES TODAY

BOSTON at Chicago (2) (off).
Philadelphia at Cleveland
New York at St. Louis
Washington at Detroit (off).

HOME RUN DERBY

LEADERS

American League		National League	
Greenb'g, Tigers	33	Ott, Giants	33
Foxx, Red Sox	45	Goodman, Reds	30
York, Tigers	33	Mize, Cards	28
Cliff, Browns	33	Rizzo, Pirates	26
DiMag'o, Yanks	31	Camilli, Dodgers	26
Johnson, A's	28		
Gehrig, Yanks	27		

NATIONAL LEAGUE FIELD
Tomorrow at 3:00 P. M.
BEES VS. ST. LOUIS
Seats at Kennedy's. Hub. 2100

"I've Got it" Bill Dickey wins "All" popularity catcher's poll.

Dickey Wins 'All' Poll

CHICAGO, Ill., Sept. 19—Bill Dickey of the world's champion Yankees is the most popular catcher in baseball.

This surprising climax in the voting to fill the backstop job on the mythical honor team in the All-American Baseball Popularity poll was announced today.

Dickey's nomination proved an upset and a surprise in that during the early tabulation of the fans' ballots, "Gabby" Hartnett of the Chicago Cubs and Ernie "Beezer" Lombardi of the Reds, appeared to have things sewed up between them.

It looked like a battle between the two National leaguers and it seemed certain that one of them would become the owner of the automobile donated by the Kellogg Cereal Company, sponsors of the nation-wide contest.

At that stage Dickey was making only a fair race. In the voting for other positions the early tabulation indicated the winner, but in the case of the New York catcher, there was a volume of late voting that soon pushed the Yankee receiver to the front.

ELMIRA LEADS

ELMIRA, N. Y., Sept. 19 (AP)—The Elmira Pioneers held a one game lead over the Hazleton Mountaineers today in the finals of the Eastern League Governors' Cup play-offs. The Pioneers defeated Hazleton 2 to 1 yesterday to chalk up their second win in the best out of seven series.

Sox, Chisox Twin Bill Called Off

CHICAGO, Sept. 19—Manager Joe Cronin moved his Red Sox squad over to St. Louis after his scheduled double-header with the Chicago White Sox was called off because of cold weather today.

This gives the Yawkey clan a chance to fatten up their batting average and standing mark at the expense of the lowly Browns.

The Red Sox have encountered little trouble humbling the Browns this season and should leave the St. Louis town with a firmer grip on second place in the American League standing. Jim Harris and Fritz Ostermueller, who were slated to hurt at Chicago, will draw the first two assignments tomorrow.

With second place money within their grasp, the Red Sox and especially Jimmy Foxx are hustling harder than ever. The popular first sacker has an added lure, for he aspires to win the American League batting championship which brings an additional $500 for top position.

Zannelli Faces Martin Tonight

PROVIDENCE, R. I., Sept. 19—Olneyville Johnny Martin will attempt to remove the Rhode Island welterweight crown from the raven thatch of Roughhouse Ralph Zannelli and Jack Dempsey, former heavyweight champion of the world, personally will second his white hope, Wild Bill Boyd, in the co-feature of Matchmaker Sam Price's all-star card of boxing at the R. I. Auditorium tonight.

Martin, a human buzzsaw whose last three starts were marked by a rather easy victory over Freddie Camuso and knockout triumphs over Paris Apice and Young Lefty, will tangle with Zannelli in the 10-round main bout.

Boyd, who received his early ring training in the U. S. Navy, will joust with the Brookline, Mass., butcher boy, Roy Kelley, in the eight-round semifinal.

BASEBALL'S BIG SIX

(By the Associated Press)

Player, Club	G.	AB.	R.	H.	Pct.
Foxx, Red Sox	138	526	128	184	.350
Lombardi, Reds	117	440	53	151	.343
Heath, Indians	114	448	83	152	.339
DiMaggio, Yanks	131	544	121	183	.336
Averill, Indians	124	442	94	150	.336
Mize, Cardinals	136	482	82	159	.330
McCormick, Reds	139	590	84	193	.327
Vaughan, Pirates	135	501	78	164	.327

U. S. GOVERNMENT JOBS

★ **Start $1260 to $2100 a Year** ★
MEN—WOMEN

Stenographer Typist Examinations FOR BOSTON AND VICINITY MEN—WOMEN, 18 TO 53. $1260 TO $1620 FIRST YEAR. Applications Close OCTOBER 3.

MANY OTHER GOVERNMENT JOBS

Prepare yourself without leaving home.

Write your name and address on coupon and mail at once. This may result in your getting a big paid U. S. Government job.

Franklin Institute
Dept D431
Rochester, N. Y.

Rush to me, entirely free of charge (1) a full description of U. S. Government Jobs; (2) Free copy of illustrated 32 page book "U. S. Government Positions and How to Get Them"; (3) List of U. S. Government Jobs; (4) Tell me how to qualify for one of these jobs.

Name .....

Address .....

Use This Coupon Before You Mislay It—Write or Print Plainly

Patty Berg Choice in Title Golf

CHICAGO, Sept. 19 (INS)—A young lady with a face full of freckles and an engaging smile—Miss Patty Berg of Minneapolis—held the attention as the qualifying round for the women's national golf championship opened here at the Westmoreland course here, this morning.

The defending champion is Mrs. Estelle Lawson Page of Greensboro, N. C., but according to the dope this is Patty's year.

Patty was runner-up for the crown in 1936 and 1937, and so far in 1938 the freckle-faced miss has won nine of the twelve tournaments in which she has competed. She is by far the midwest's outstanding woman golfer of the moment.

Although it's been the gossip all summer that Patty would walk off with the 1938 national women's meet, Miss Berg crowned the talk with action Saturday when in a practice round over the championship course she put together a neat 37—38—75, four strokes under women's par.

So even if she hadn't been the favorite anyway—which she was—Patty made it so in that little tryout.

Lest the impression be given that Patty will have a breeze, however, the field argues that conclusion.

TOUGH FIELD

In addition to Mrs. Page, who will be fighting to hold her title, there will be stars from all over the United States, as well as from Honolulu, South America, Canada and the British Isles—in all a galaxy of 128 talented divot diggers. These include Jean Bauer of Providence, R. I., who eliminated Mrs. Page in the quarterfinals of the women's north and south championship at Pinehurst; Jane Cothran of Greenville, N. C., north and south champ; Mrs. Edwin H. Vare, Jr., of Philadelphia, six times winner of the national title; Marion Miley of Lexington, Ky., Maureen Orcutt; Mrs. Opal Hill, and other leading Americans.

The foreign aggregation includes Mrs. A. C. Critchley, who appears most formidable of the British ladies and burned up international courses under her maiden name, Diana Fishwick. Dublin, Ireland, sends Mrs. J. E. Walker; Scotland sends Nan Baird, and Honolulu is represented by Maud Rice.

One "Baby" will be among the starters. She is 14-year-old Jeanne Cline of Bloomington, Ill., and local golf writers will not be surprised if this tot qualifies for match play. She handles an educated iron despite her handicap in years.

They'll Do It Every Time -:- By Hatlo

MISTER, MC GLURK! DO YOU MEAN TO TELL ME YOU'RE CLEANING YOUR DIRTY, FILTHY OLD CAR WITH MY BEST DISH TOWELS? WELL, YOU CAN MARCH RIGHT DOWN-TOWN AND BUY ME SOME NEW ONES!
HOW DID I KNOW? YOU TOLD ME THERE WAS A BAG OF OLD RAGS IN THE BASEMENT. THAT'S WHERE I GOT 'EM!
THAT WAS THE LAUNDRY BAG YOU GOT INTO. LOOK, MOTHER! MY ONLY PAIR OF REAL SILK ♥ PANTIES
I DON'T THINK THEY KNOW THE WORST. I COULD HAVE SWORN IT WAS A TABLE CLOTH HE WAS WRAPPING UP HIS TOOLS WITH.
YOU HAVE TO NAIL DOWN ALL THE FAMILY LINEN WHEN POP DECIDES TO WASH AND POLISH THE CAR
Copr. 1938, King Features Syndicate, Inc., World rights reserved.
9-19
THANX TO GLADYS POST - HOLLYWOOD

BOARD AND ROOM By Gene Ahern

THIRTY YEARS IN THIS NEIGHBORHOOD AND IT'S THE FIRST TIME I'VE SEEN THE JUDGE MOVE FASTER THAN A WADDLE!
NOAH'S BEARD!—I DEEDED MY MOUNTAIN PROPERTY OVER TO MRS. PUFFLE AND THEN TERRY COMES ALONG WITH NEWS THAT A RAILROAD WANTS TO BUILD A TUNNEL THRU THE MOUNTAIN!
HOW CAN I GET THAT DEED BACK? SHE WON'T GIVE IT TO ME, JUST FOR THE ASKING!
—I MUST USE DIPLOMACY!
HE DOESN'T KNOW THAT TERRY TOLD MRS. PUFFLE ABOUT IT, TOO!
Gene Ahern
9-19

New 'Prexy' Watches Tufts Grid Squad in Workouts

President Leonard C. Carmichael of Tufts College made it one of his first duties, after assuming his new office last week, to visit the Tufts Oval where the Jumbo gridmen are training for their opener with Colby on October 1st at Waterville.

Dr. Carmichael was introduced to Head Coach Lew Manly by Guy Pierce, prominent Tufts alumnus, to assistant coaches "Fish Ellis" and Sike Rachdorf, and several of the players. He spoke with Coach Manly a few minutes on the prospects for the season, and left after wishing him the best of luck with his 1938 eleven.

Coach Lew Manly sends his 50 man squad into serious training this week, having put his players through the first week of the conditioning process with nothing more serious than a few blisters on their hands and feet.

The search for competent backs is still as keen as ever. Sophomore Burch Lorett of Medford, who starred at center on Chet Delano's winning yearling eleven last year is the latest recruit. Lorett has put on weight during the summer, and, though failing to stand out in any one department, seems the most likely candidate to fit into the backfield because of his natural ability to play an all-around game.

Scrimmages are scheduled for this week twice daily, and indications point to definite selections being made for the center, left tackle and fourth backfield berths, all of which are now a toss-up between several players.

Webbie Day is favored to hold his berth at center, with sophomore Ted Haselton sliding in at tackle. Letterman Ted Sheehan should fill the vacant backfield berth if he reports this week, but Elmer Fiorini is expected to hold the berth permanently otherwise.

Hockey League Bans Tie Games

DES MOINES, Ia., Sept. 19 (AP)—William F. Grant, president of the American Hockey Association, said today there will be no more tie games in league competition.

Grant said members of the association have voted to continue overtime play until one team wins the game. The extra periods will be 10-minute affairs with the provision that the first team scoring in an extra period wins the contest.

"I'm sure we'll have more open hockey," Grant said. "The teams will not leave the ice between periods, merely changing goals."

Association members represented St. Paul, Minneapolis, Tulsa, St. Louis, Kansas City and Wichita.

Major League Leaders

By the Associated Press

NATIONAL LEAGUE

BATTING—Lombardi, Cincinnati, .343; Mize, St. Louis, .330.

RUNS—Ott, New York, 106; Camilli, Brooklyn, 98.

RUNS BATTED IN—Medwick, St. Louis, 108; Ott, New York, 100.

HITS—McCormick, Cincinnati, 193; Medwick, St. Louis, 178.

DOUBLES—Medwick, St. Louis, 44; McCormick, Cincinnati, 37.

TRIPLES—Mize and Gutteridge, St. Louis, 15.

HOME RUNS—Ott, New York, 35; Goodman, Cincinnati, 20.

STOLEN BASES—Hack, Chicago, 17; Koy, Brooklyn, Vaughan, Pittsburgh, and Gutteridge, St. Louis, 16.

PING—Brown, Pittsburgh, 15-6; Klinger, Pittsburgh, 11-5.

AMERICAN LEAGUE

BATTING—Foxx, Boston, .350; Heath, Cleveland, .339.

RUNS—Greenberg, Detroit, 136; Foxx, Boston, 126.

RUNS BATTED IN—Foxx, Boston, 150; DiMaggio, New York, 132.

HITS—Vosmik, Boston, 188; Cramer and Foxx, Boston, 184.

DOUBLES—Cronin, Boston, 47; Trosky, Cleveland, 35.

TRIPLES—Heath, Cleveland, 15; Averill, Cleveland, 14.

HOME RUNS—Greenberg, Detroit, 58; Foxx, Boston, 45.

STOLEN BASES—Crosetti, New York, 34; Lary, Cleveland, 21.

PITCHING—Ruffing, Yankees, 21-6; Grove, Boston, 14-5.

Joe Glasgow Out to K. O. Brouillard

"I'll win by a knockout," said Jolting Joe Glasgow, Quincy, explaining in detail just what he's going to do to Lou Brouillard when they clash for Lou's N. E. middleweight boxing title in one of the 10-frame feature bouts of the Goodwin A. C. show Friday night at the Boston Garden.

"It will develop into a question of who hits the hardest and I'm sure I can throw more damaging punches at Lou that he'll throw at me," said Glasgow after a workout at Kelley & Hayes gym.

Lou Brouillard

It seems Glasgow recalled vividly how he rocked Brouillard when Lou was at the top of his form and Glasgow was "hiring out" as a sparring mate in order to get some experience and learn a few tricks of the trade.

"Lou dropped me at that time as a sparring partner because I hit a little too hard for him. And I'm hitting harder than ever," Glasgow went on, showing not a trace of modesty. But then Glasgow will have something he'll need in there against the thumping veteran—confidence.

In the second 10-round main bout Honey Mellody, Charlestown, steps into a lightning performer in nifty Al Nettlow from Chicago who gave one nice exhibition here in a bout with Tommy Rawson.

George Salamone, East Boston, will meet John Sorenson in a six. Both are ex-amateur stars. Fred Cabral, Cambridge, and Jackie Lupo, North End, former N. E. amateur 147-pound champ, collide in a four. Jerry Zullo, Chelsea, will be in another four against an opponent yet to be named.

Eyston in New Record Attempt

SALT LAKE CITY, Utah, Sept. 19 (INS)—John Cobb, English land speed king-for-a-day, was headed East by plane today to embark for home.

Meanwhile, Captain George E. T. Eyston, who regained the speed record Cobb held for a day, definitely set Wednesday for another run through the measured mile.

'Bugs' Takes:

Shot at All In Sports

By ARTHUR "BUGS" BAER

Copyright, 1938, by International News Service

NEW YORK, Sept. 19—The Yanks picked their own pockets today and discovered something they had in there all summer. It was the pennant. No hits, no runs, no contest.

▪ ▪ ▪

The Cubs and Pirates are still skidding neck-and-neck like two mules in one hame collar. Pittsburgh picked up a game due to a mixture of good playing, rain, the schedule and a little autmeg grated on top.

▪ ▪ ▪

Hank Greenberg is nursing history and may still elbow the great Ruth into the street. Hank got himself 52 and 53 on Saturday and is setting as pretty as a nurses' cap. Whether he does or whether he doesn't, Hank is entitled to the freedom of the port.

▪ ▪ ▪

That Turness boy won the outdoor golfing business by blasting himself out of thirteen bunkers. He got the loving cup and a contract for digging a new subway from Oakmont, Pennsylvania, to Tidewater. Providing Judge Pecora doesn't throw it out of court.

▪ ▪ ▪

We made a slight mistake when we said the Yanks can take $297,977.00 a series game. It should have been $297,977.90. We had the measurements all right but the hot weather fooled us. Our figures are without the vest and the extra pair of pants.

▪ ▪ ▪

Applegate beat Cattle Crossing in the first collegiate football game of the season. Score, 86 to 42. The Cattle Crossing coach sent in his resignation on the five-yard line and it was accepted on the two.

▪ ▪ ▪

You aren't kidding the National League by suggesting they skim the cream off the league to play the Yanks. In a short series of seven games anything can happen. The most startling thing in the 1938 series of seven games will be if it goes past four.

▪ ▪ ▪

The American League house detectives for the series will be McGowan, Quinn, Piggy Ro and Basil. The National League hasn't named its truant officers yet.

▪ ▪ ▪

The season is almost down to the bottom of the dish and it's going to be tough for the Cubs to stop the Pirates from putting in their winter supply of coal.

▪ ▪ ▪

The English now hold the records for everything with a motor in it except the Singer electric sewing machine. One of our girls sewed that up last week.

▪ ▪ ▪

Campbell went 130 miles an hour on water and Eyston went six miles a minute on land with both of them being in the air all the way.

▪ ▪ ▪

Went up to Saratoga today and a fellow told us the boys handed the horses so many pills in August that now the nags stop at the Saratoga drugstores for curb service.

▪ ▪ ▪

Rain clinched the pennant for the Yanks when a game was washed out. It didn't make much difference as the cat was skinned anyway.

▪ ▪ ▪

Fellow out in Southern California kicks goals with an iron boot. There's another fellow out at Illinois who has been in so many barroom fights he won't kick the football until they put a hat on it.

NEWARK FLOPS

ROCHESTER, N. Y., Sept. 19 (INS)—The Newark Bears, champions of the International League, were only one game away from elimination in the Governor's Cup playoffs after the third place Rochester Red Wings had scored their third triumph in the series this afternoon by a 5 to 3 count.

LOU GEHRIG JOE GORDAN RED ROLFE FRANK CROSETTI

The Tops THE THREE VETERANS and one newcomer, who comprise the brilliant infield of the New York Yankees, winners of the American League pennant. Left to right, Lou Gehrig, first base; Joe Gordon, second base; Red Rolfe, third base, and Frankie Crosetti, shortstop.

Schoolboys Run True

Medford '11' Shows Power

Displaying power galore in practically every game, the Greater Boston schoolboys successfully launched the '38 gridiron season over the week-end as record opening day fans turned out to view their favorites perform.

As expected, no startling upsets were on the card, but a few of the elevens displayed unusual power in downing their opponents.

Leading this parade are Medford, Waltham, Haverhill and Gloucester. With the exception of Haverhill who trampled over little Dracut, the other trio of schools were expected to be given more opposition than they received.

Buzz Harvey's Saugus troup were a little disappointing in their debut with Medford high. Pregame conversation gave Saugus more than an even chance in toppling the new system that the new coach, Tom O'Connor has installed in the newly named "Mustangs," but with Bob Margarita leading the attack, the victims meteoric rise were temporarily halted.

Coach Jack Leary's Waltham outfit proved that their watches were set far ahead as they ran up a surprising three-touchdown victory over Rindge Tech. This victory is only a warning to their coming opponents.

GLOUCESTER GOOD

And then, the fishermen from out Gloucester way, came along to run roughshod over Oscar Gilman's Newburyport boys. By this one-sided victory, they also served warning to the oncoming encounters.

It took the Golden Tornado quite a while to put across their opening touchdown against Wakefield who, by no means, proved to be as soft a touch as many expected, and Warren McGuirk's boys wound up by only scoring twice the whole afternoon.

Melrose, the only schoolboy eleven to boast an undefeated aand untied slate in the state last year, was expected to have a fairly easy afternoon against Revere, but had all they could do in pushing across the only touchdown of the game in the second canto.

Arlington aand Boston College High also looked very impressive in romping over their opening day opponents.

It looks as though Fred Ostergren has pulled another trick out of his hat in the person of Buster Mills, the lad who ran wild against Winchester and tallied thrice. And in Ronald "Red" Sliney, the Eaglets also have a wonder.

Newsom Rates Baseball Fame

By Associated Press

Nomination for the Baseball Hall of Fame: Buck Newsom, who has won 18 games for the St. Louis Browns . . . The Cubs still believe they'll catch and pass the Pirates . . . Gabby Hartnett has the Bruins all steamed up.

Too bad about that boy McAfee down at Duke. They tell me he was a honey . . . Ossie Solem has his Syracuse grid squad in the best early season form in years . . . The Yanks should give Jupiter Pluvius an assist for raining out the Red Sox yesterday—it merely clinched the pennant for the Ruppert rifles.

Lou Durocher

Emily (that's correct) Cody, a Syrian lightweight from Seattle, is making a hit in the south. Wait and see what happens when he and Sammy Magro (the No. 1 lightweight down that way) fight it out in Birmingham October 10.

There wasn't any doubt that Bill Dickey would be named catcher on the cereal company's all-star team, but one and all are glad to see Bill get that robin's egg blue sedan.

Three fellows who are rated millionaires were among the 500 players in the national semi-pro baseball tournament at Wichita this year.

If the Brooklyn football Dodgers don't adopt "Dixie" for a theme song this year, they ought to. They have "Ace" Parker of Duke, Ralph Kercheval of Kentucky, Jim Whatley and Joe Kilgrow of Alabama, Beattie Feathers of Tennessee, Bruiser Kinard of Mississippi U., Eddie Berlinski of North Carolina State and Jim Sivell of Auburn . . .

You can talk about your "Big Ten" and your "Ivy League" all you want to—many still contend the best football in the country is played in the Southwest Conference. It would be swell to have the champs of that league pitted against the Big Ten champs in a charity game.

Judge Landis is thinner . . . Everyone is worrying about a job for Frankie Frisch except Frankie Frisch. Brothers, that guy doesn't have to ponder. He's not only got it, but he's in demand . . .

Judge Landis

Attention, golfers: William H. Ford of Saratoga, N. Y., got hot on the 11th, 12th and 13th holes (where par is 4, 5, 3) and shot 2, 3, 2. Go out and try to beat that next Sunday.

A whole raft of Brooklyn fans think Leo Durocher should be named manager of the Dodgers—if Burleigh Grimes goes—but right now it looks more like Billy Herman or Charlie Dressen . . . New Yorkers are wondering who MacPhail would give for Herman.

The Giants might have been in the series, at that, if Hubbell and Bartell hadn't gone on the shelf . . .

Vince Barton, who hit five homers in six times up down in the Carolina League, once had a trial with the Cubs.

That's the league where wise old Connie Mack gets most of his good pitchers . . .

One reason why the Yanks are superior: They have 15 farm clubs . . . Fourteen of them finished one, two three in this year's flag races.

LOS ANGELES WINS

SAN FRANCISCO, Sept. 19 (AP) — The regulation Pacific Coast League baseball season ended yesterday with Los Angeles in first place by 3½ games.

The Shaughnessy playoffs begin Tuesday with Sacramento at Los Angeles and San Francisco at Seattle.

'Greatest Club,' Says McCarthy

ST. LOUIS, Sept. 19 (INS)—Joe McCarthy has broken down and confessed. He has admitted publicly that the 1938 New York Yankees are the best baseball team of all time.

McCarthy was throwing his pennant party in a hotel suite and the Yankees, forgetting the Sunday loss to the Browns after tearing into the refreshments, were in a singing mood.

After they were well tanned up they grabbed McCarthy, sat him up on top of a piano and in chorus roared: "For He's a Jolly Good Fellow," with a sound effect that could be heard 10 blocks away. Then McCarthy gave his testimony.

"It's beet a great year," he said. "Now all we need is that third world's championship, and I have no doubt we will get it.

"I want to tell you fellows something. I've never said it until now, but I claim this is the greatest team I have ever managed.

"Furthermore, I consider it the the greatest baseball team ever put together."

Revised Line Jockeys at Rockingham

By Bay State News Service, Inc.

FOURTH RACE

Stoplight, Critchfield	15-1
Housekeeper, no boy	3-1
Scotch High, Merrill	6-1
Bryonia, Yarberry	8-5
Time Interval, Maloney	3-1
O'Cleary, Duffy	5-1

FIFTH RACE

Crowning Glory, Yarberry	5-1
Chancer, No boy	4-1
Woof, Merrill	3-1
Bootmaker, Duffy	3-1
Ghost Train, No boy	20-1
Frozen Mask, Krovitz	5-1
Odd Blue, Merrill	6-1

SIXTH RACE

Harp O' Gold, Yarberry	20-1
Velvet Mask, Robart	6-5
Willow Band, Romaine	15-1
Laddiestone, Richard	15-1
Broadkill, Sena	5-1
Likewise, no boy	8-1
Nierovech, no boy	4-1
Paycheck, Maloney	6-1

SEVENTH RACE

Pretty Russell, Krovitz	2-1
Bright Melody, Evans	6-1
Venetian, Kenney	10-1
Doris B, Yarberry	15-1
Proprietary, Merrill	8-5
Whippercracker, T. May	3-1
Ramus, Richard	10-1

EIGHTH RACE

Manhattan, Berger	20-1
Makelt, Yarberry	5-1
Shantime, Evans	2-1
Goldfin, Paradise	10-1
Sugaboot, Krovitz	2-1
Knave, Elam	20-1
Tiempo, Berger	10-1
Beveau, May	6-1

Program Selections At Rockingham

By Bay State News Service, Inc.

4—Bryonia, Time Interval, Housekeeper.

5—Woof, Bootmaker, Chancer.

6—Velvet Mask, Laddie Stone, Lay Check.

7—Doris B., Whipper Cracker, Proprietary.

8—Shantime, Sugaboot, Beveau.

Rockingham Race Results

FIRST RACE—Three-quarters mile, for four-year-olds and upward, claiming:

1—Hueu 4—Fair Scout 7—Euryalus
2—Golden Fate 5—War Chase 8—Somebody
3—High Image 6—Annet

First 2 Second 3 Third 1

ROCKINGHAM WORKOUTS

Raining and Muddy

THREE FURLONGS

Cull King :38.3, Baby Sweep :36.2, Trujillo :39, Questionable :41, Hallie's Play :37, Link's Son :41, Hueu :40.2, Fancy Sonja :41, Susie Lee :40, Mary Elise :46, Blandishment :39.

FOUR FURLONGS

Medley :56.3, Hi Honey :52, Quick Action :52.2, Precursor :53, Me O' My :57, Flaming Peter :52.4, Sport Heel :51.3, Count Nine :52.4, Cordale :53.2, Rusty Rose :52.2.

FIVE FURLONGS

Primer 1:08.2, Syrian 1:05, Usay 1:06.2, Hair Trigger 1:06.4, Jezreel 1:05.2, Chancery 1:10.1, Shawker 1:06.1.

SIX FURLONGS

Tiny Knightess 1:19.4, Prunay 1:25.3, Beretta 1:21, Mobeap 1:20.2, Son Arbor 1:24, Night Chase 1:23, Lucky Jean 1:23.2, Somali 1:20.2, Bob C 1:21, Offender 1:24.3, Flying Rapture 1:22.4.

ONE MILE

Prospectus 1:52, Inscription 1:51.2, Flaming Play 1:49, Search 1:46.4.

LONGSHOT WINNERS
ON RELIABLE RACING SHEETS.
BEFORE GOING TO THE RACES
SEE US FOR WINNING SELECTIONS
BARKER NEWS CO.
3 SCHOOL ST. AT WASHINGTON

$100,000 Golf Bet

Ferebee, $30,000 Winner, Seeks Bigger Game

LOS ANGELES, Sept. 19 (INS)—In Chicago, not long ago, J. Smith Ferebee won a Virginia plantation worth close to $30,000 by playing eight full rounds over the difficult Olympia Fields golf courses in 13 hours.

Now the 31-year-old Chicago broker is out to win $100,000 by playing 600 holes between Los Angeles and New York in four days—which Ferebee described today as "a breeze."

It was Ferebee's idea that having won the first wager, the plantation, he would give his very good friend, but caustic critic, Fred Tuerk, a chance to get his money back, with something to boot. Thus the aerial cross-country golf marathon idea was born.

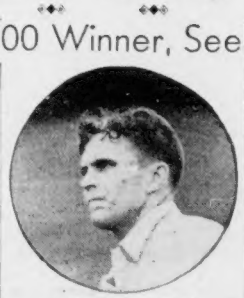

J. SMITH FEREBEE

He will play 72 holes here next Sunday morning, will then speed by air to Phoenix, Ariz., where he will play 72 holes the same afternoon. The next day he will play 72 holes in Kansas City and 72 holes in St. Louis.

The third day's program calls for 72 holes in Milwaukee and 72 holes in Chicago. The fourth day he will play 72 holes in Philadelphia and 72 holes over the new World Fair course in New York City.

His golfing friend and financial backer, Reuben Trane, La Crosse, Wis., golfer and sportsman, has chartered a sleeper plane and is having it air-conditioned for the trip.

2 CENTS

BOSTON EVENING AMERICAN

New England's Greatest Evening Newspaper

The only Boston evening newspaper with direct wire services from Associated Press and International News Service

BOSTON, MONDAY, SEPTEMBER 19, 1938

Copyright, 1938, by N. E. Newspaper Publishing Co.

Entered as second class matter at Boston Postoffice

PRICE TWO CENTS

Treasury Report
Washington, Sept. 19 (AP)
Balance $3,907,779,391
Receipts $15,270,308

Grand Jury Reopens Revere Vice Probe

STORY ON PAGE 3

WAR IN THE HOLY LAND

By H. R. Knickerbocker

Chains hold this gang of Arab terrorists together as they are brought into Jerusalem to stand trial as slayers of Jews. Read the amazing story of International News Service's ace correspondent, H. R. Knickerbocker, on Page 16.

Poison Victim

He Drank Poison —Despondent over his wife's illness, discouraged because he could not find work, James Short, 22, drank poison in a fit of depression today. Here, Short is shown being brought into City Hospital . . . where, doctors say, he will recover.